

"Pera" S/S

Report No 5926

HVL 398-0159



© 2019

U.S. REGISTER OF S.

Lloyd's Register  
Foundation



No. 286.

Scale  $\frac{1}{2}$ " = one foot.

Dimensions per rule.  $308.5 \times 36 \times 23.9$ . Class. no A. Iron.



$\frac{1}{2}$  Bread 18.4  
 $\frac{1}{2}$  Fish 38.0  
 Depth 23.9  
 80.3 1<sup>st</sup> number  
 308.5  
 $\frac{1}{16}$  24772 2<sup>nd</sup> number.  
 $\frac{6}{16}$   
 under 13 Dekettes  
 " 8 $\frac{1}{2}$  Breadth

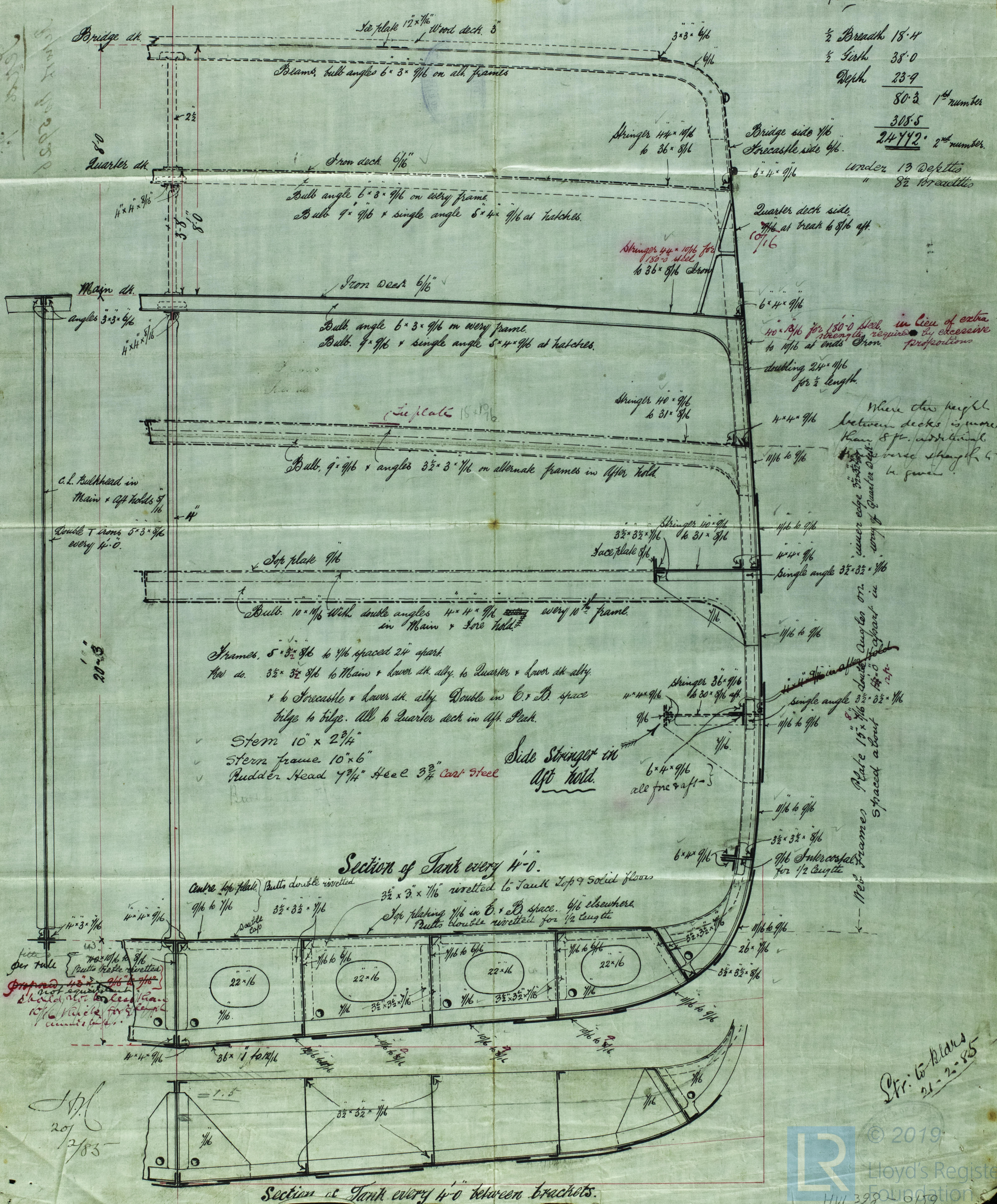

2 Fr: 6 plates  
21-2-85