

SCALE $\frac{1}{8}$ INCH = 1 FOOT

R

Beams marked A Bulls $11 \times \frac{11}{20}$ ang. $4 \times 4 \times \frac{9}{20}$ double
 --- B --- $11 \times \frac{10}{20}$ " " " single

Quarter Pillars marked Q. P.
Portable --- --- P. P.

Deck Plating to be doubled at corners of
all Hatchways on Spar D^h₁₁

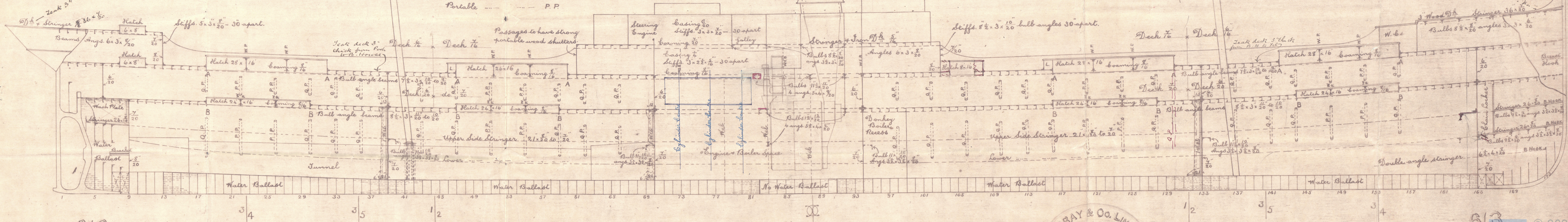

613

A circular ink stamp from W. Gray & Co. Limited, West Hartlepool. The text 'IRON & STEEL' and 'SHIP BUILDERS' is arranged in an arc across the top. The date '4/12/99' is stamped in the center. The company name 'W. GRAY & CO. LIMITED' and 'WEST HARTLEPOOL' forms the bottom arc of the circle.

8/12/99
12/24/99

613

© 2020
Lloyd's Register
Foundation

HPL390-0025

W Gray & Co.
no. 613.

Profile
"Garrison"
Life Report no. 11285



HPL390-0025



© 2020

Lloyd's Register
Foundation