

BOILERS No R88.

WORKING PRESS = 80 LBS TO BOARD OF TRADE & LLOYDS.

SCALE: 1" = 1 FOOT.

ALL STAYS ARE OF STEEL

All plates to have an ultimate tensile strength of 26 to 30 tons.

Nov 11. 99

Mr
2.12.99

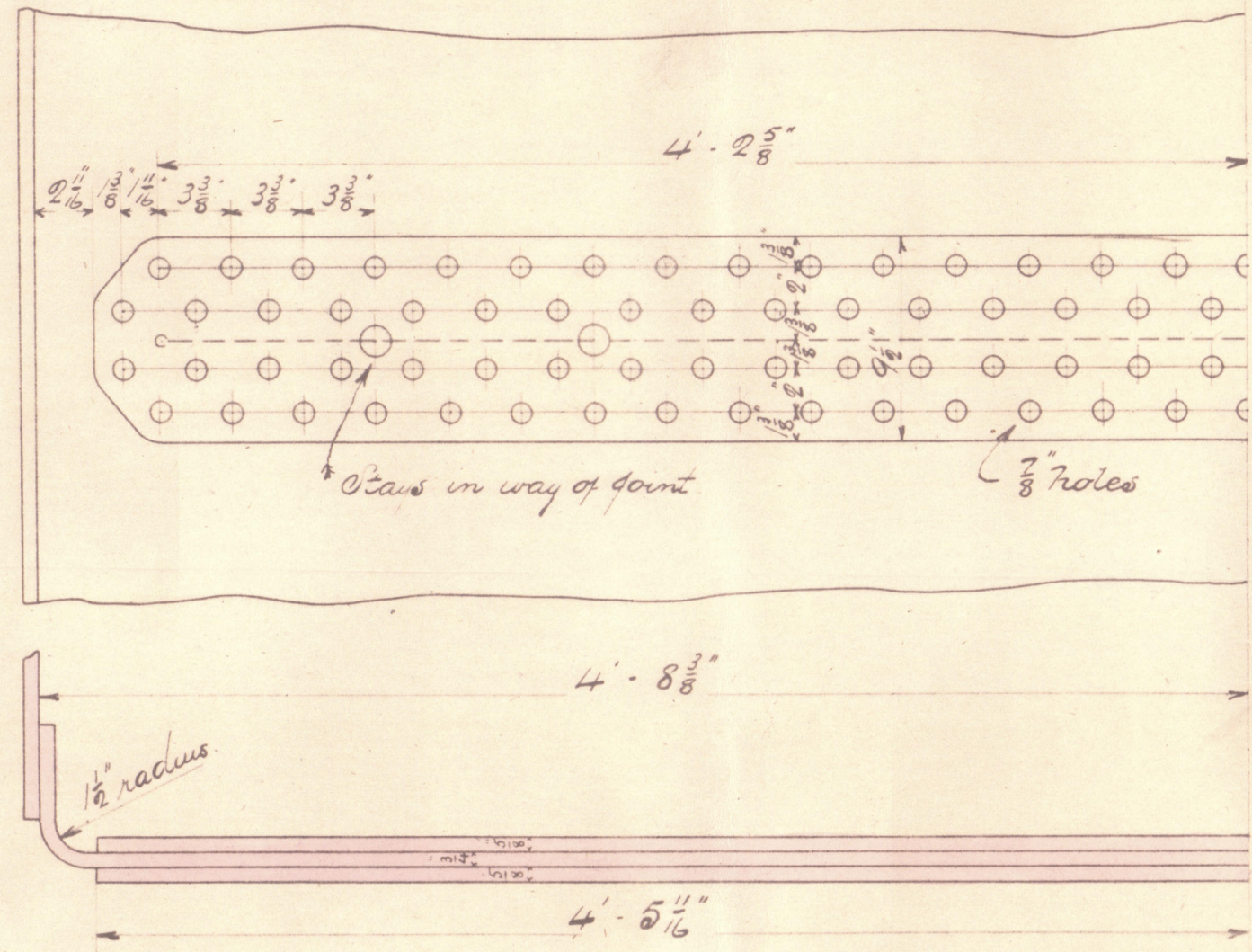

12.12.99

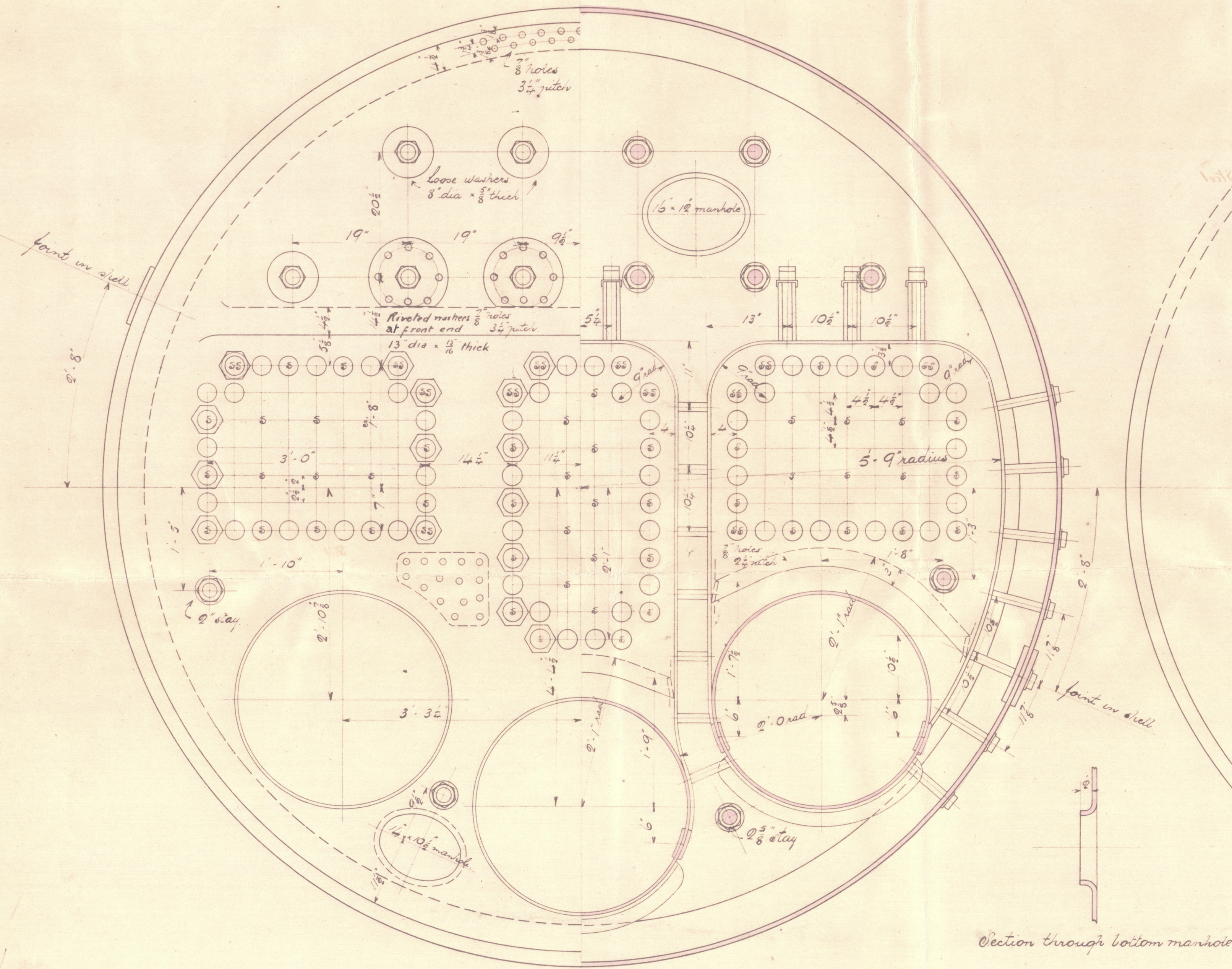

Section through bottom manhole

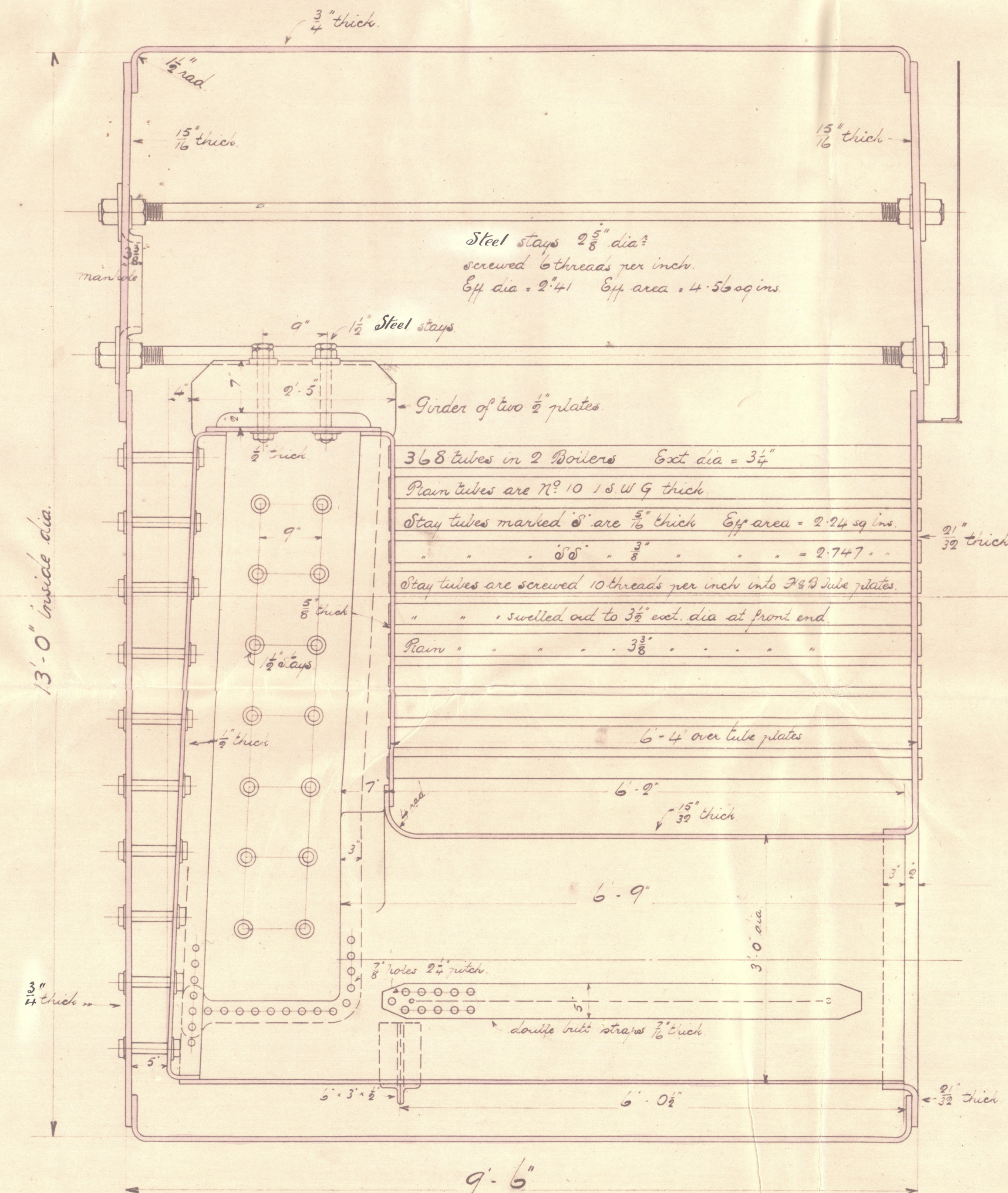
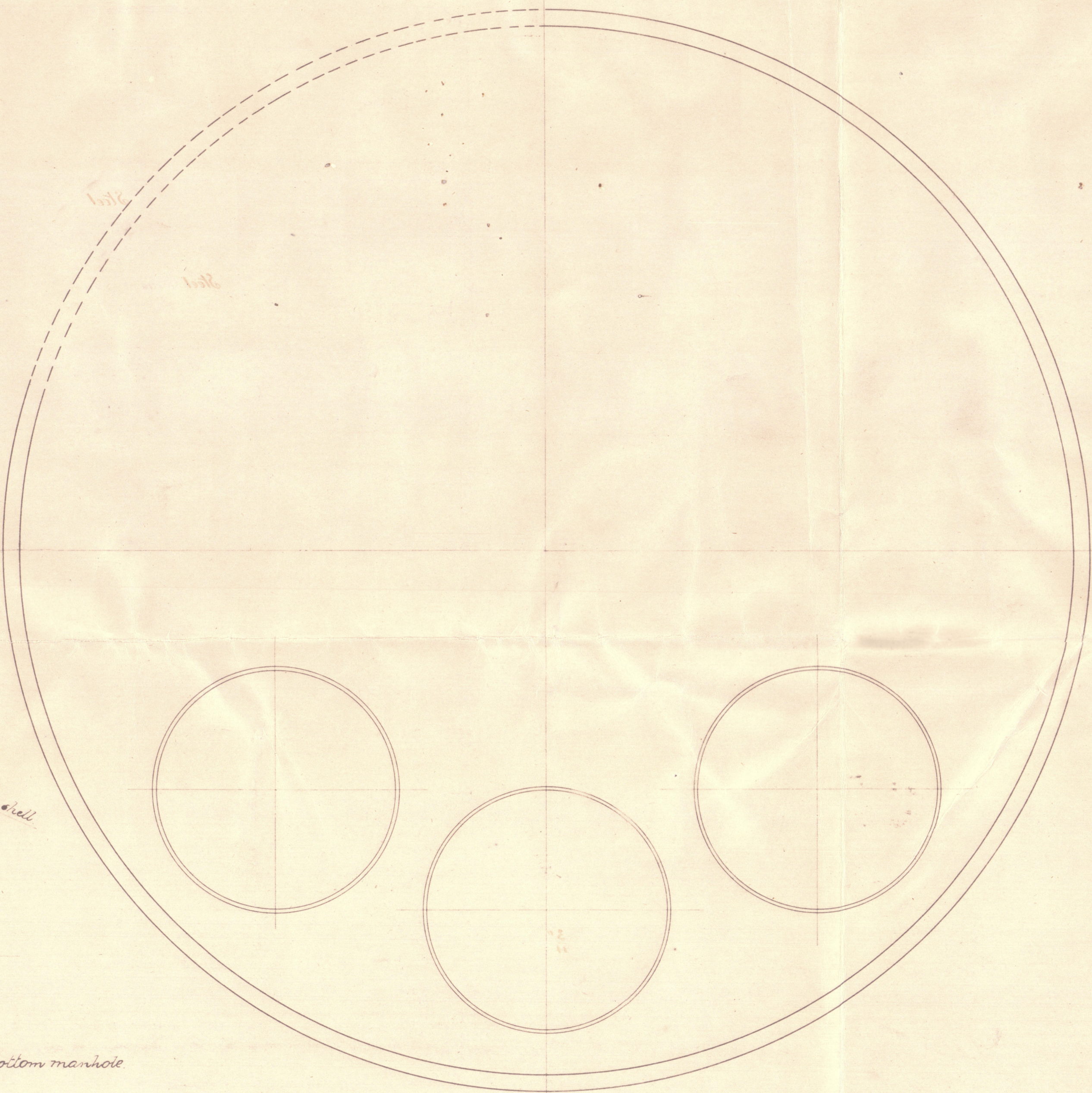

CENTRAL MARINE
DRAWING OFFICE
30 NOV 1900
16889

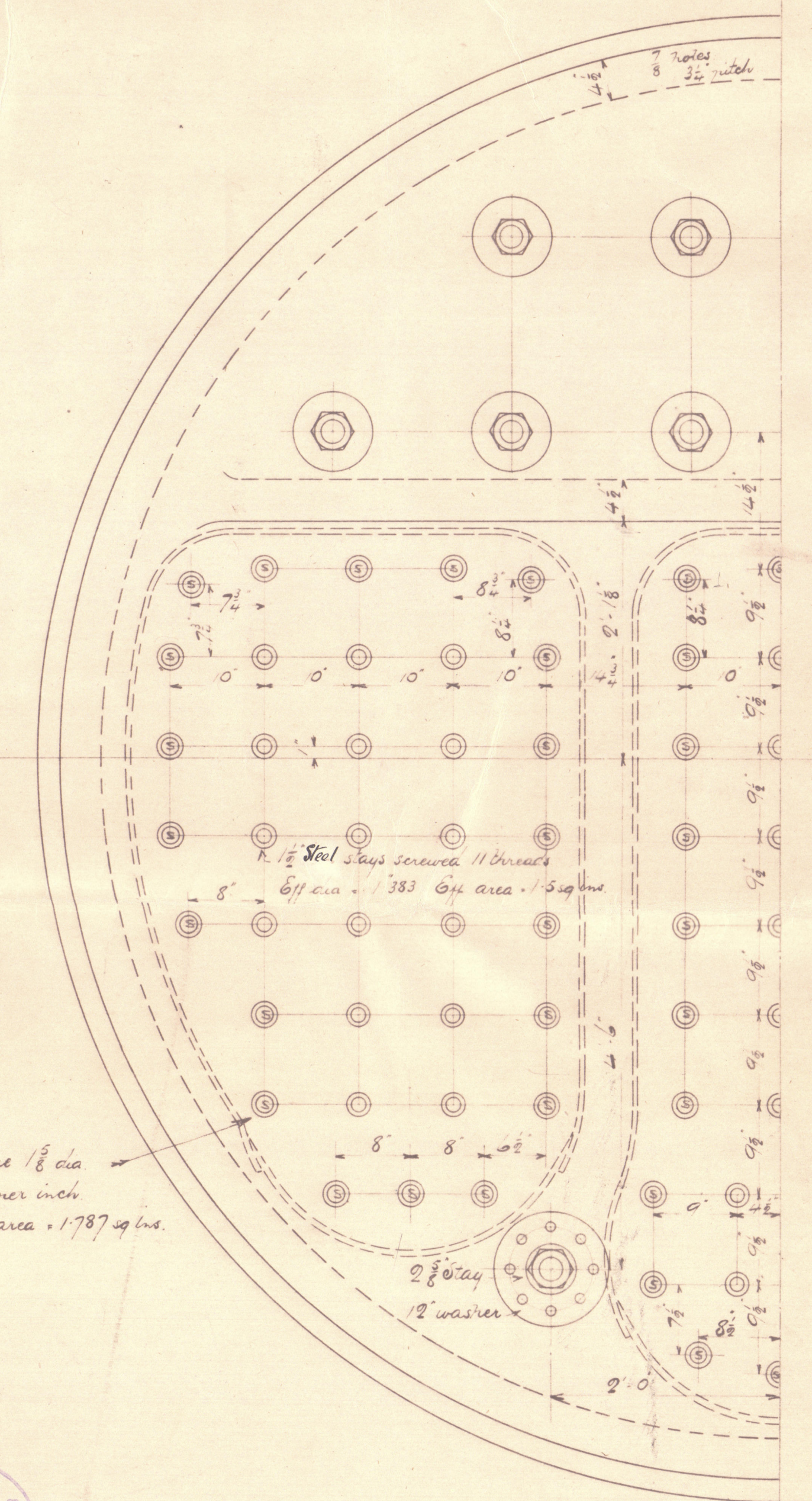

R88. ss "MALAGA"

S. L. "Kulapa"
2 off, R.P. 80 lb
R. 88
Hpl. Report No. 11245

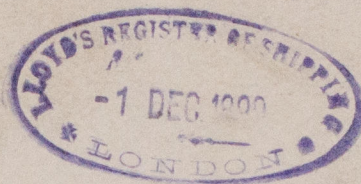

AP. 2452
Lloyds Test
160 lbs
W.J.S. 25.5.00

HPL 389-0189-1



© 2020

Lloyd's Register
Foundation