

For the information of Surveyors and the Committee only.

Received at WEST HARTLEPOOL Office.

9. 1. 1900

Lloyd's Register of British and Foreign Shipping.

(Report on Vessel No. 11115 Port WEST HARTLEPOOL)*W. pool**Shirley*No. 4150a

SHIP FORGINGS OR CASTINGS.

I have to report that the undermentioned Iron or ~~Steel~~ Forgings or Castings,
 manufactured by *Messrs W Gray & Co*
 of *Warrlepool* for the Vessel No. *604*, being built
 by *Messrs W Gray & Co* of *Warrlepool*
 have been inspected by me as set forth below, and found to be, so far as can be seen,

sound

Mark on Forgings.

Lloyd's

No. 4150a*W. to**W. pool**Sunderland*
8/2/00

	STERN FRAME.	RUDDER FRAME.	STEM.
Material*	<i>Scrap Iron</i>	<i>Scrap Iron</i>	<i>Scrap Iron</i>
How made	<i>Forged</i>	<i>Built</i>	<i>Forged</i>
Dimensions	<i>11" x 6 1/2"</i>	<i>8 1/2" x 6 1/2"</i>	<i>11 x 2 3/4"</i>
Progress on Inspection	<i>Forged Smithed</i>	<i>Forged Machined</i>	<i>Forged</i>
Date when Inspected	<i>July 6th & Aug 3/99</i>	<i>Oct 2nd to Dec 21/99</i>	<i>Aug 3/99</i>
		<i>Single plate</i>	

SKETCHES OF FRAMES SHOWING POSITION AND DESCRIPTION OF WELDS OF FORGINGS, OR PARTICULARS OF
 TESTS APPLIED TO CASTINGS.

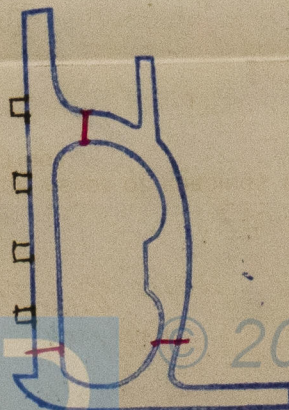
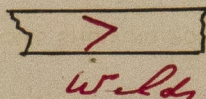

Fee (if any chargeable) £

To be paid at

* If of Iron, state whether scrap or puddled Iron. *H16388-0060*