

Dep moulded 30. 10 1/2
 Shells 3. 9
 Crop 4 1/2
 above all 3. 2 1/2

above Keel 38. 2 1/2

1. 5

Extreme length 36. 9 1/2

SCALE $\frac{1}{2}$ " = ONE FOOT

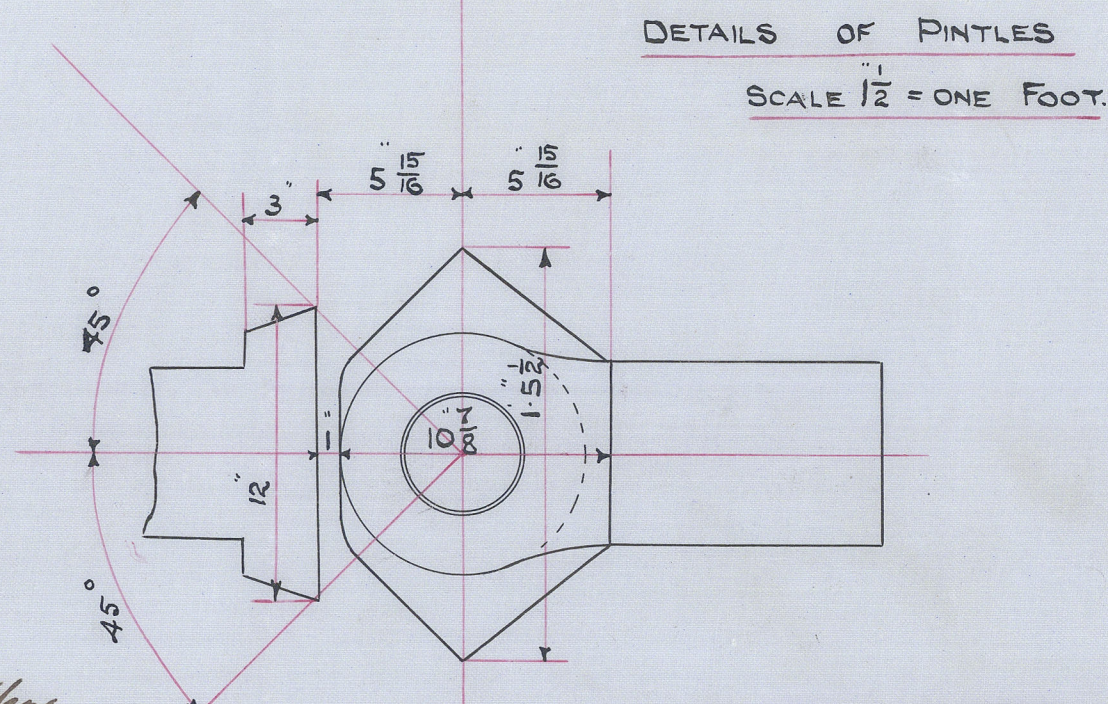
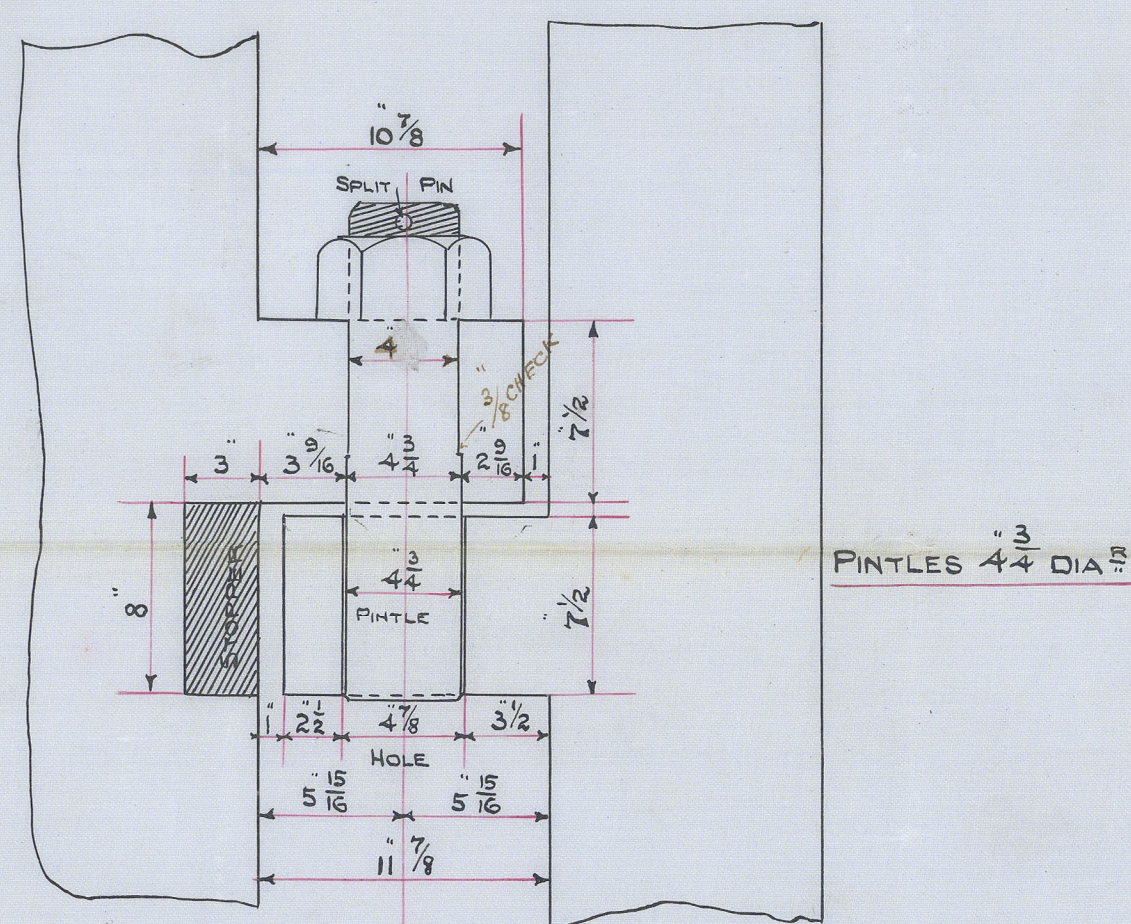
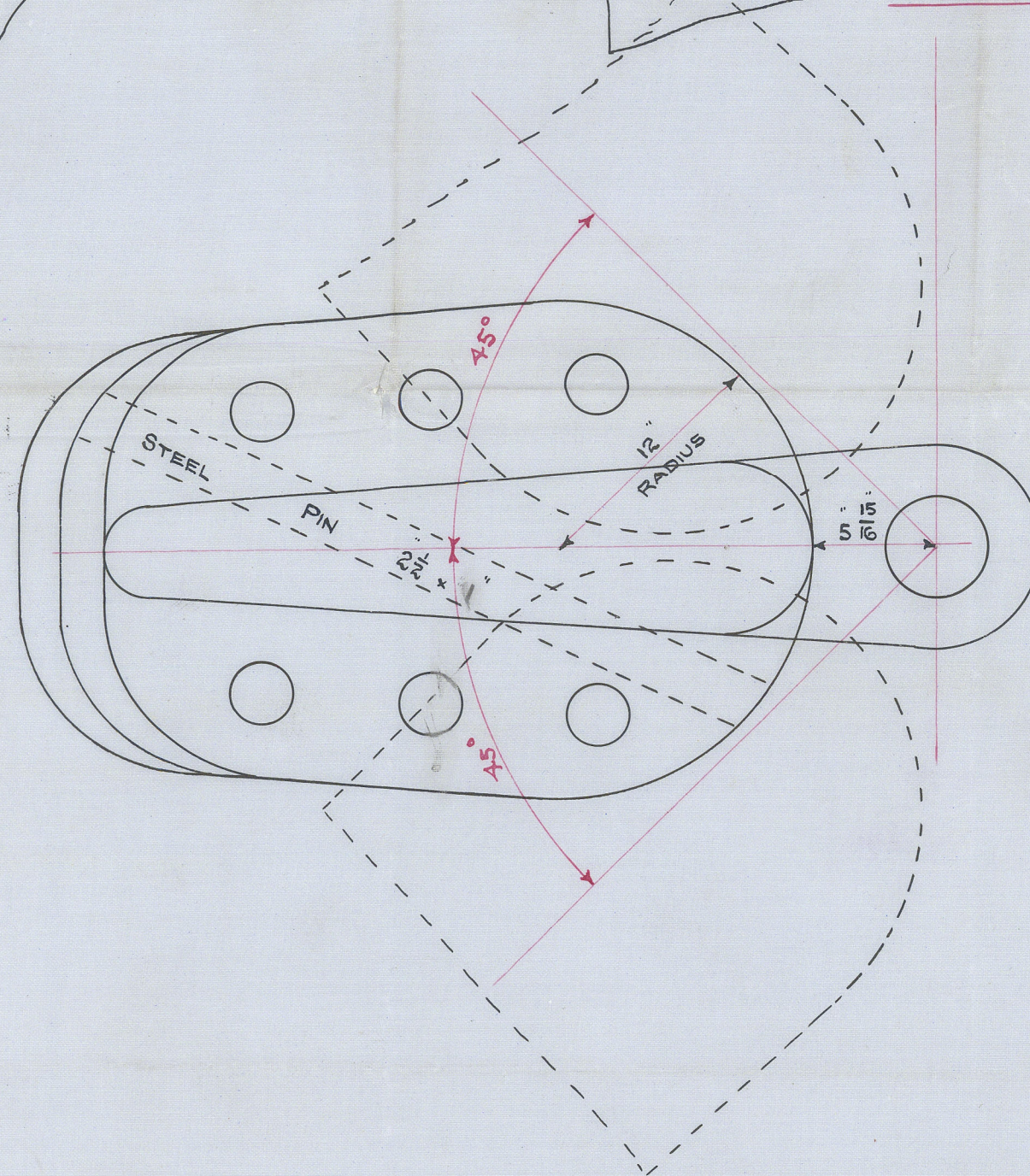
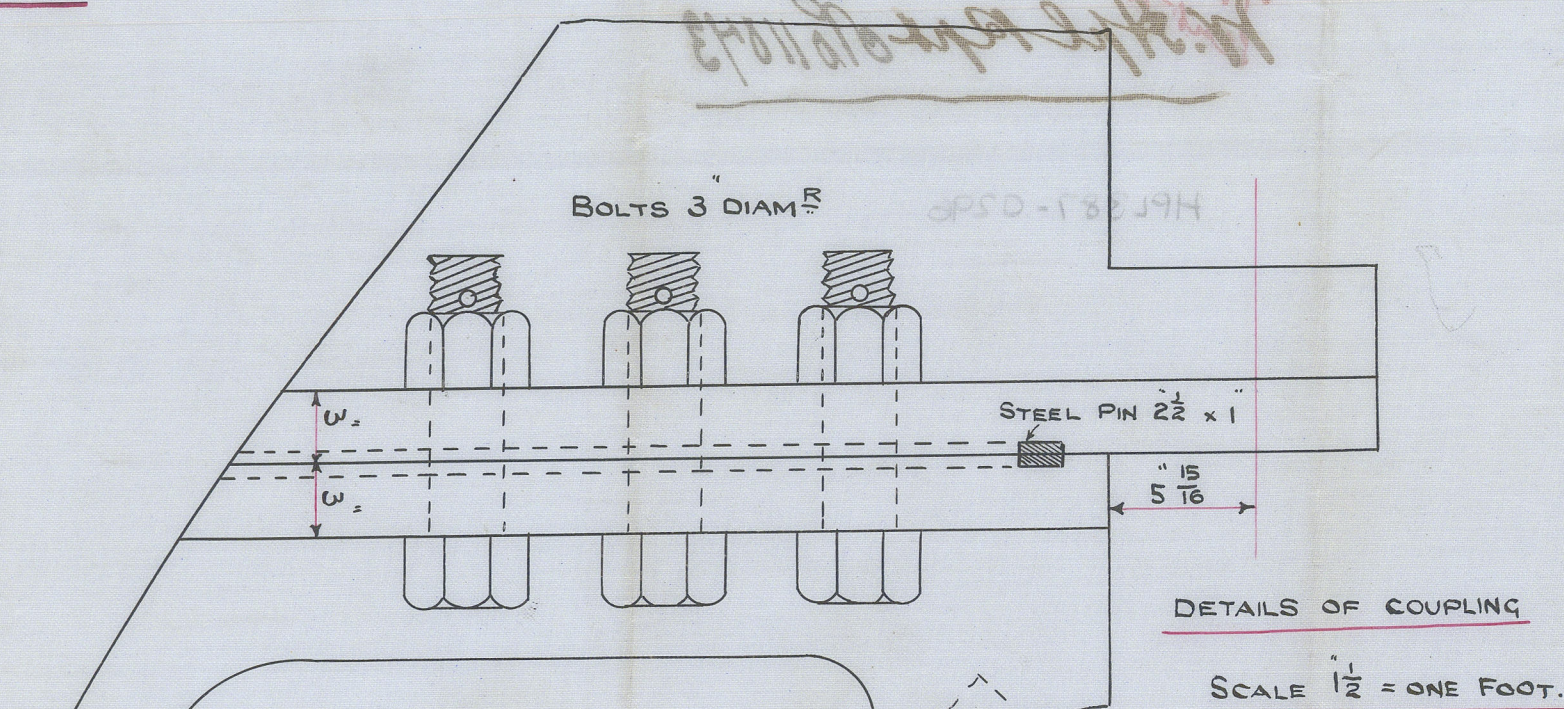
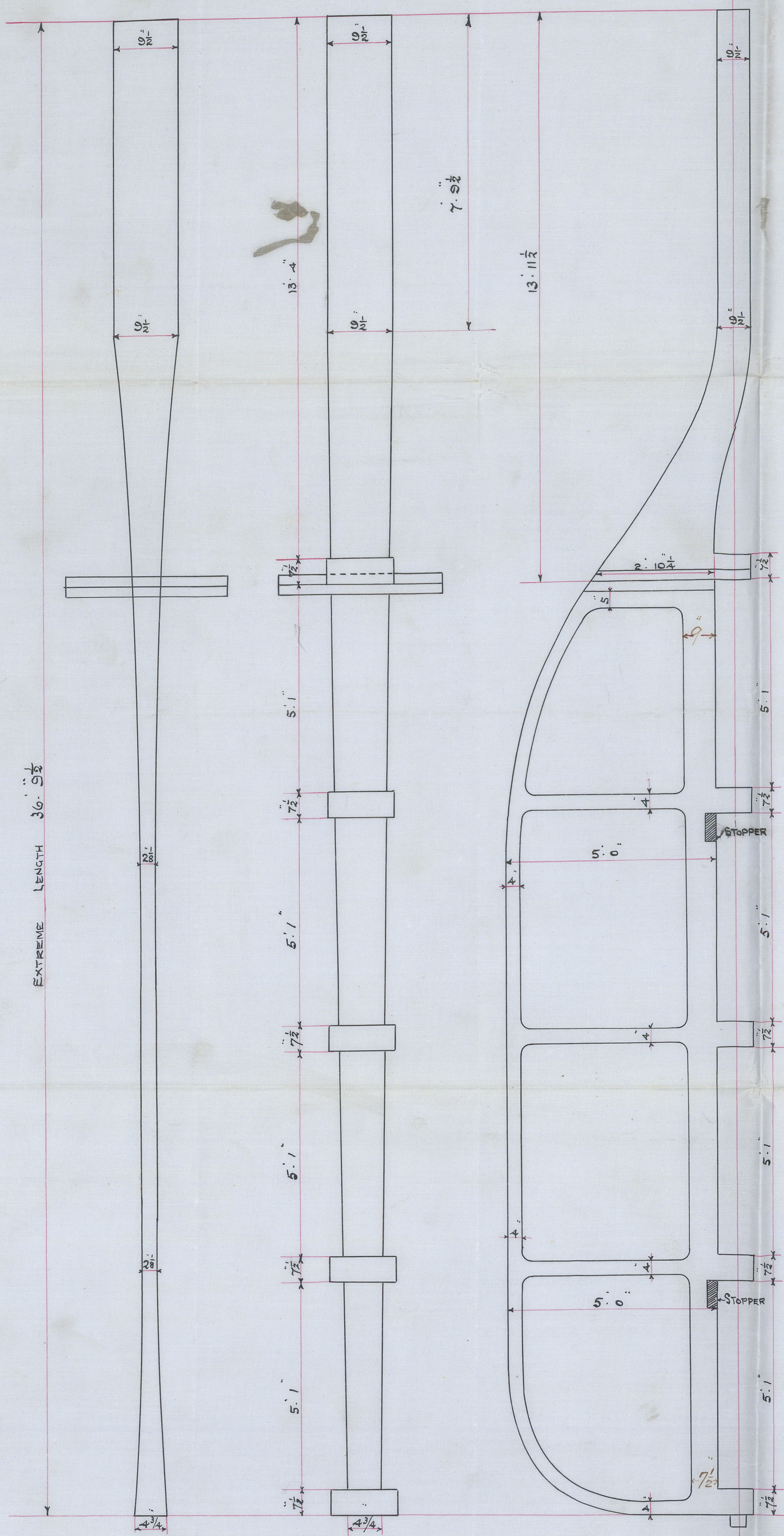

Note. Centre of lock to pass thru
centre of pinholes.
Knudsen slightly rounded up
fore & after side.
Pinholes 15/16" dia to be drilled at forge

N^o 247 Duplicate
afford locally or
no 247 put on afford plan
of no 245. circ
24499

WEST HARTLEPOOL © 2020

Feb 18th / 99 V.I.

Lloyd's Register
Foundation
HPL387-0296

HPL387-0296

Furness Withy & Co
H's 245 & 247.
Cast steel rudder
frame.

S.S. *Verona*

W. H. P. Rpt 01011843

SCALE $\frac{1}{16}$ = ONE FOOT.
DETAILS OF COUPLING

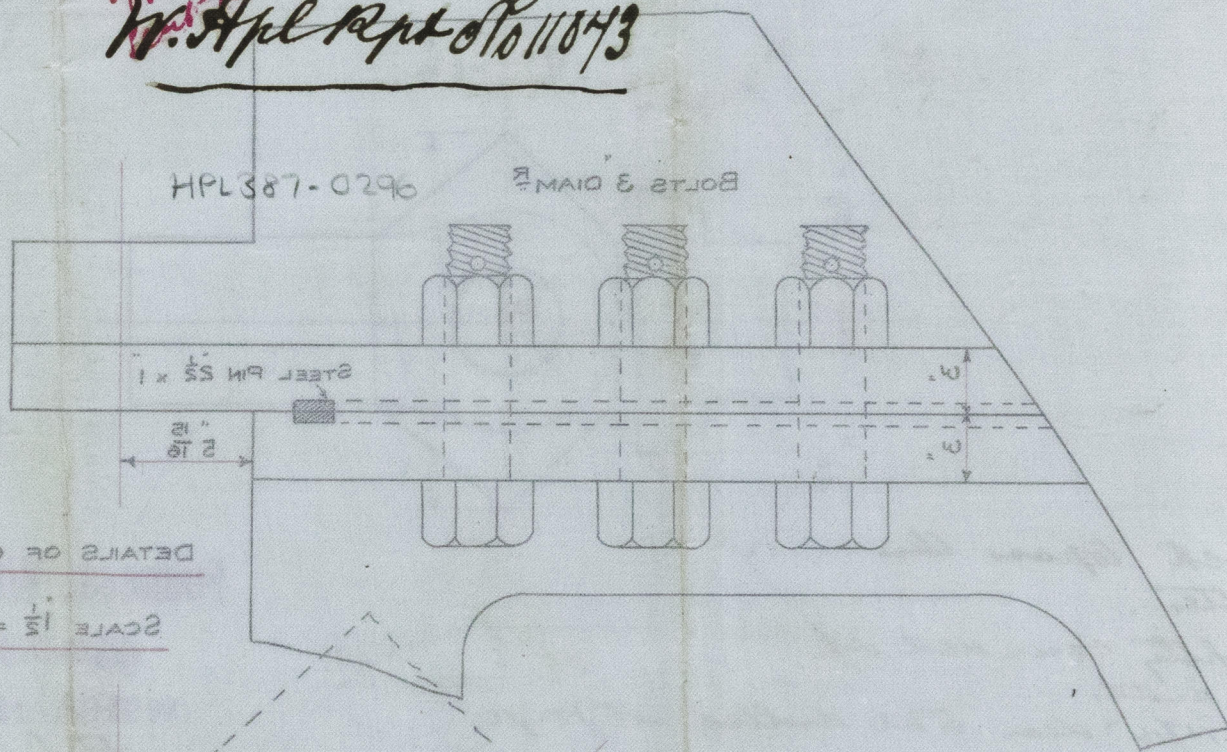

© 2020

Lloyd's Register
Foundation