

Received at **WEST HARTLEPOOL** Office.

13. 6. 1899

## Lloyd's Register of British and Foreign Shipping.

(Report on Vessel No. 11903 Port **WEST HARTLEPOOL**.)

No pool

No. 3921a

## SHIP FORGINGS OR CASTINGS.

I have to report that the undermentioned Iron or Steel Forgings or Castings, manufactured by The Darlington Forge Co. of Darlington for the Vessel No. 243, being built by Messrs. James & Co. of Northpool <sup>in Rutherford</sup> have been inspected by me as set forth below, and found to be, so far as can be seen, sound

Mark on Forgings.

Lloyd's

No. 3921a

No. 6.

Hugh Cameron

Sunderland 12/6/99.

	STERN FRAME.	RUDDER FRAME.	STEM.
Material*	Scrap Iron	Scrap Iron	Scrap Iron
How made	Forged	Forged	Forged
Dimensions	12" x 7 3/4"	10 1/2" - 5 1/4"	12" x 3 1/8"
Progress on Inspection	Forged & Smithed	Forged & Smithed	Forged
Date when Inspected	Dec 1st to 23/98	March 17th to May 19/99	July 17/99

SKETCHES OF FRAMES SHOWING POSITION AND DESCRIPTION OF WELDS OF FORGINGS, OR PARTICULARS OF TESTS APPLIED TO CASTINGS.

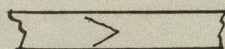

Welds

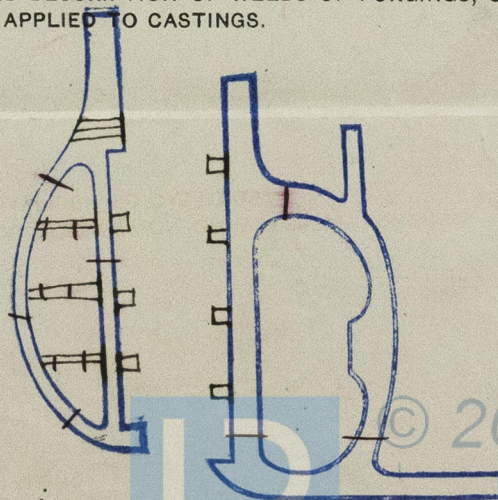

Fee (if any chargeable) £

To be paid at