

TELEGRAMS:-
"WEARDALE, SPENNYMOOR."

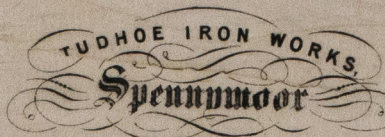

May 5th 1899

The Weardale Iron & Coal Company Ltd

TESTING DEPARTMENT.

Surveyor's Advice of Tests made in Weardale, Siemens' Steel
Boiler Plates & Bars ordered by Messrs Central Marine Eng Works
for their Boiler No 483. Hartlepool

Samples of Material specified in this Advice have been tested
in my presence, and comply with Lloyd's requirements.

76 to 80

Peter W Gregor

SURVEYOR TO LLOYD'S REGISTER.

DATE OF ORDER	No	DIMENSIONS			CAST No &c.
		LENGTH	BREADTH	THICKNESS	
12/1/99	4	15.40	1 3/8 Rod.	2 1/4	443 Nos 204 205 480 Nos 335 336
4 Stays					
Peter W Gregor					
SURVEYOR TO LLOYD'S REGISTER WEST HARTLEPOOL.					
9-599					



© 2020

Lloyd's Register
Foundation

HPL335-0179