

Received **WEST HARTLEPOOL** Office.

17. 1. 99

Lloyd's Register of British and Foreign Shipping.

(Report on Vessel No. 10859 Port WEST HARTLEPOOL)*W. pool**s.s. "Hiredale"*No. 3906A.

SHIP FORGINGS OR CASTINGS.

I have to report that the undermentioned Iron or Steel Forgings or Castings,
 manufactured by *Messrs Gray & Co.*
 of *Warrington* for the Vessel No. *578*, being built
 by *Messrs Gray & Co.* of *Warrington*
 have been inspected by me as set forth below, and found to be, so far as can be seen,
sound

Mark on Forgings.

Lloyd's

No. 3906A*W.C.**Hugh Cameron**Sunderland*
16. 1. 99

	STERN FRAME.	RUDDER FRAME.	STEM.
Material*	<i>Scrap</i>	<i>Scrap</i>	<i>Scrap</i>
How made	<i>Forged</i>	<i>Forged</i>	<i>Forged</i>
Dimensions	<i>11" x 6"</i>	<i>8 1/2" - 4 1/4"</i>	<i>10 1/2" x 2 3/4"</i>
Progress on Inspection	<i>Smithed</i>	<i>Forged Smithed</i>	<i>Forged</i>
Date when Inspected	<i>Aug 6th to 23/98</i>	<i>Oct 4th to Dec 28/98</i>	<i>Aug 15/98</i>

SKETCHES OF FRAMES SHOWING POSITION AND DESCRIPTION OF WELDS OF FORGINGS, OR PARTICULARS OF TESTS APPLIED TO CASTINGS.

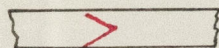
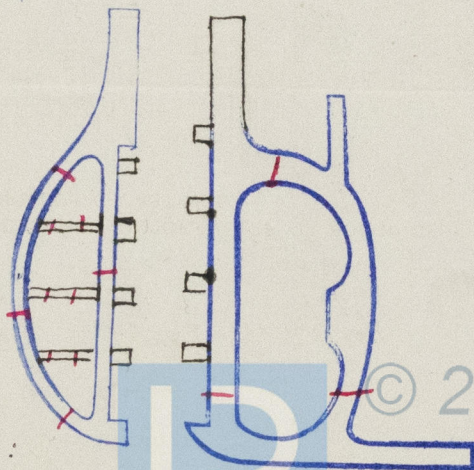
*Welds*

Fee (if any chargeable) £

To be paid at