

S. S. No 235  
WATERTIGHT BULKHEAD

SCALE  $\frac{1}{2}$ " = 1 FOOT.

STIFFENERS  $8 \times 3\frac{1}{2} \times 12/20$  BULB ANGLES

SHADE DECK

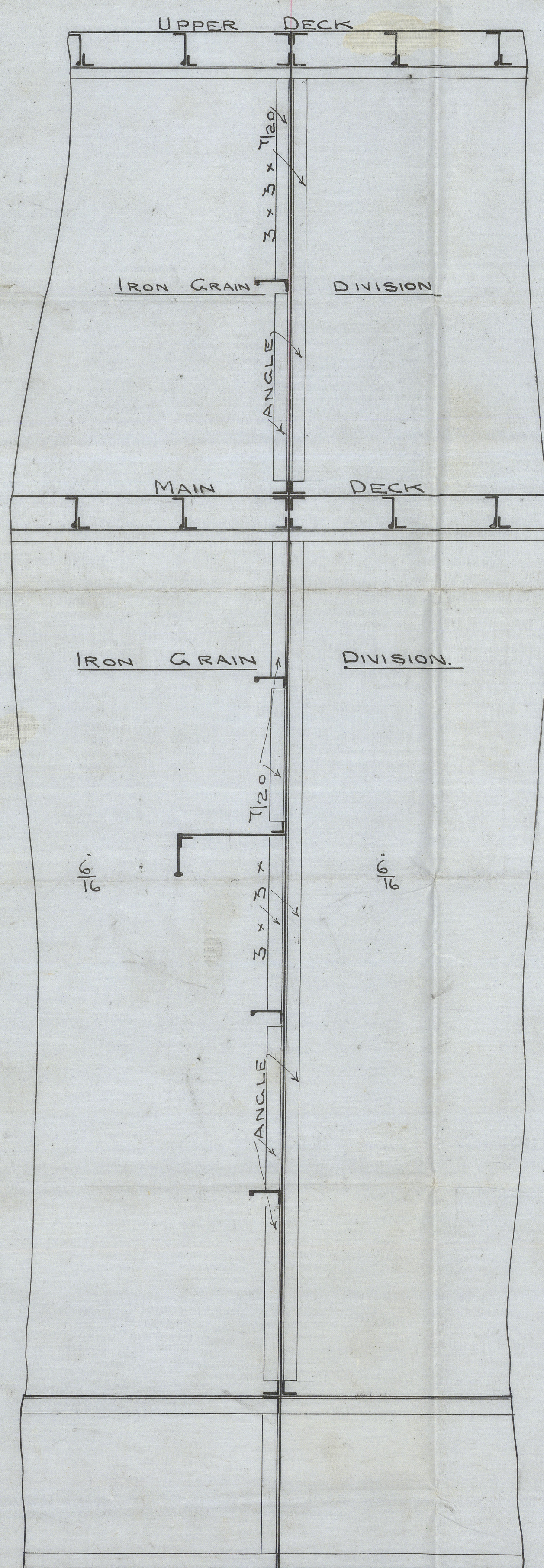

SECTION SHEWING IRON GRAIN DIVISION

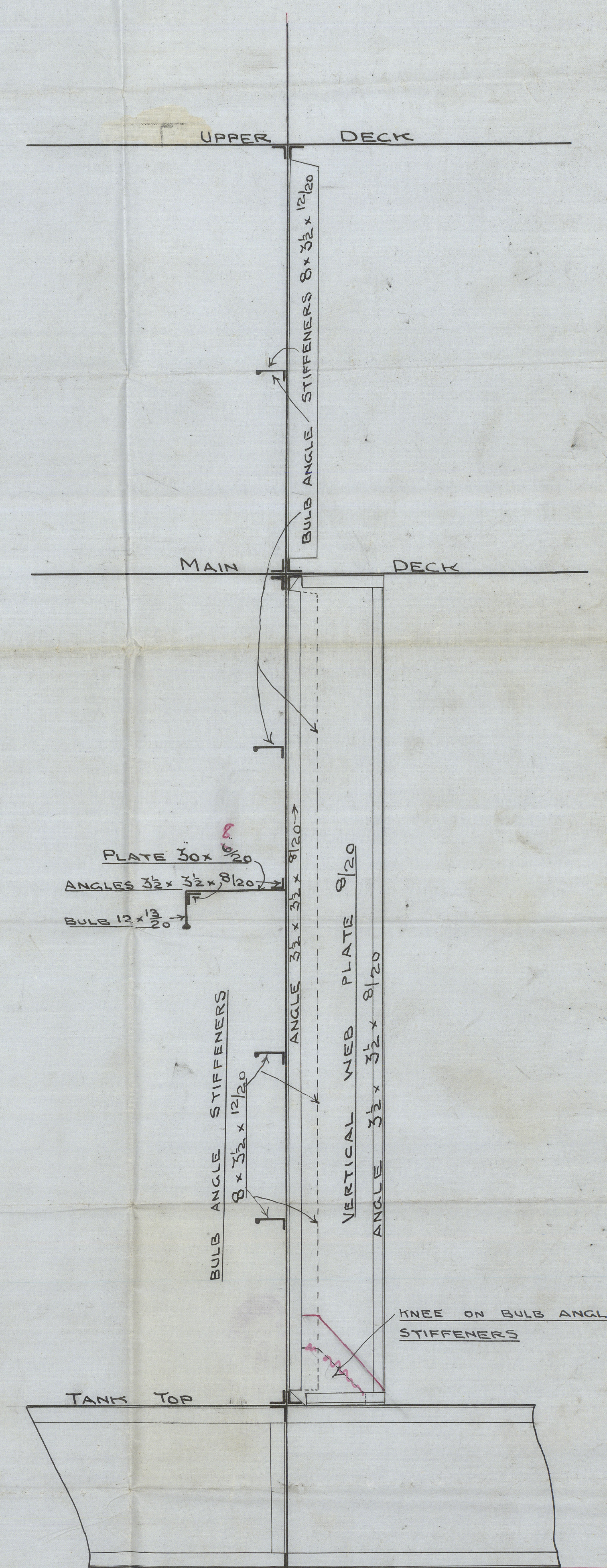
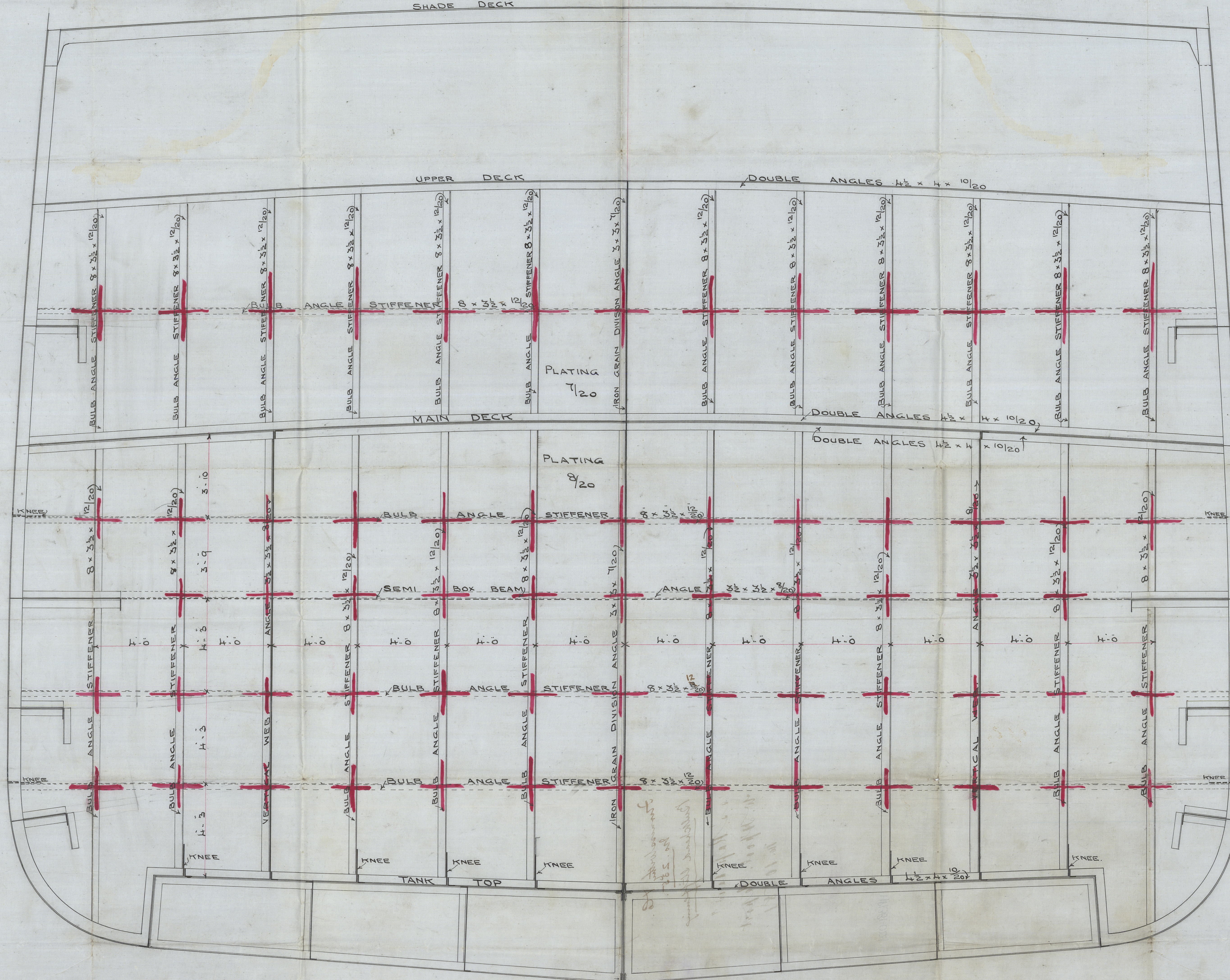

SECTION SHEWING VERTICAL  
WEB & STIFFENERS

FURNESS, WITBY & Co. LIMITED.  
SHIPBUILDERS & REPAIRERS,  
WEST HARTLEPOOL.  
JULY 12<sup>TH</sup> 1897.



Furness Withy & Co.  
No. 235.

Bulkhead Stiffening

s.s. "Rapidaw"  
W. N. Pool. Report  
No. 10581



© 2020

HPL381-0229

Lloyd's Register  
Foundation