

7472

NEWCASTLE, 27, WESTGATE ROAD.  
LONDON, CANNON ST BUILDINGS,  
139, CANNON ST  
GLASGOW, 11, BOTHWELL ST

Newburn Steel Works,  
Newcastle-on-Tyne *Oct 17 18 95*

*Messrs the Central marine engine works.*

*West Hartlepool.*  
*To* John Spencer & Sons Limited,  
Steel Manufacturers.

ROLLING MILLS DEPT



WAGON NO	MARK	NO OF SHIP OR BOILER	NUMBER OF PLATES	LENGTH.	BREADTH.	THICKNESS.	CONSECUTIVE No	CAST NO	TONS. CWT. QRS. LBS.	PRICE.	£.	S.	D
35876	J	512	1	184.12	72.8	1 1/2	227	1900	5927				
35915	J	"	1	184.3	"	"	228	573	5537				
66751													
			2						10 15 1 14				

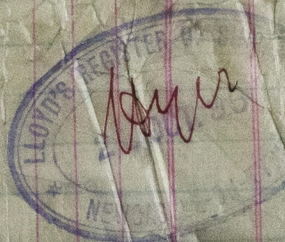

© 2020

HPL 377-D1 72 Register Foundation