

## Lloyd's Register of British and Foreign Shipping.

No pool

(Report on Vessel No. 9854)Port **WEST HARTLEPOOL.**No. 3075 a. SHIP FORGINGS OR CASTINGS.

I have to report that the undermentioned Iron ~~or Steel~~ Forgings ~~or Castings~~,  
 manufactured by Messrs H Gray & Co.  
 of Hartlepool for the Vessel No. 509, being built  
 by Messrs H Gray & Co. of Hartlepool  
 have been inspected by me as set forth below, and found to be, so far as can be seen,  
sound.

Mark on Forgings.

Lloyd's

No. 3075 a

No. 6.

Rough CameronSunderland

4 - 12 - 95.

	STERN FRAME.	RUDDER FRAME.	STEM.
Material*	<u>Scrap iron</u>	<u>Scrap iron</u>	<u>Scrap iron</u>
How made	<u>Forged</u>	<u>Forged</u>	<u>Forged</u>
Dimensions	<u>10" x 6"</u>	<u>8" x 4"</u>	<u>10" x 2 3/4"</u>
Progress on Inspection	<u>Forged &amp; smithed</u>	<u>Forged &amp; smithed</u>	<u>Forged</u>
Date when Inspected	<u>July 19<sup>th</sup> to Sept 12/95</u>	<u>Sept 13<sup>th</sup> to Nov 23/95</u>	<u>Aug 27/95</u>

SKETCHES OF FRAMES SHOWING POSITION AND DESCRIPTION OF WELDS OF FORGINGS, OR PARTICULARS OF  
 TESTS APPLIED TO CASTINGS.

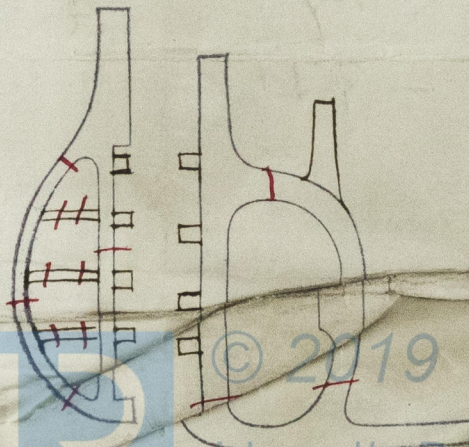
Welds

Fee (if any chargeable) £

To be paid at

\* If of Iron, state whether scrap or puddled Iron.