

# Lloyd's Register of British and Foreign Shipping.

*West Hartlepool* (Report on Vessel No. 9827 Port **WEST HARTLEPOOL**)

## No. 3025-a. SHIP FORGINGS OR CASTINGS.

I have to report that the undermentioned Iron or ~~Steel~~ Forgings or Castings, manufactured by *The Stockton Forge Co.* of *Stockton* for the Vessel No. *218*, being built by *Messrs Furness Withy & Co.* of *Hartlepool* have been inspected by me as set forth below, and found to be, so far as can be seen, *sound.*

Mark on Forgings.

Lloyd's

No. 3025-a  
No. 6.

*Wm. Cameron*  
*Sunderland*

	STERN FRAME.	RUDDER FRAME.	STEM.
Material*	<i>Scrap iron</i>	<i>Scrap iron</i>	<i>Scrap iron</i>
How made	<i>Forged</i>	<i>Forged</i>	<i>Forged</i>
Dimensions	<i>10" x 6"</i>	<i>8" x 4"</i>	<i>10" x 2 3/4"</i>
Progress on Inspection	<i>Forged &amp; Smithed</i>	<i>Forged &amp; Smithed</i>	<i>Forged</i>
Date when Inspected	<i>May 7th to 3rd/95</i>	<i>June 13th to Aug 15/95</i>	<i>May 25/95</i>

SKETCHES OF FRAMES SHOWING POSITION AND DESCRIPTION OF WELDS OF FORGINGS, OR PARTICULARS OF TESTS APPLIED TO CASTINGS.

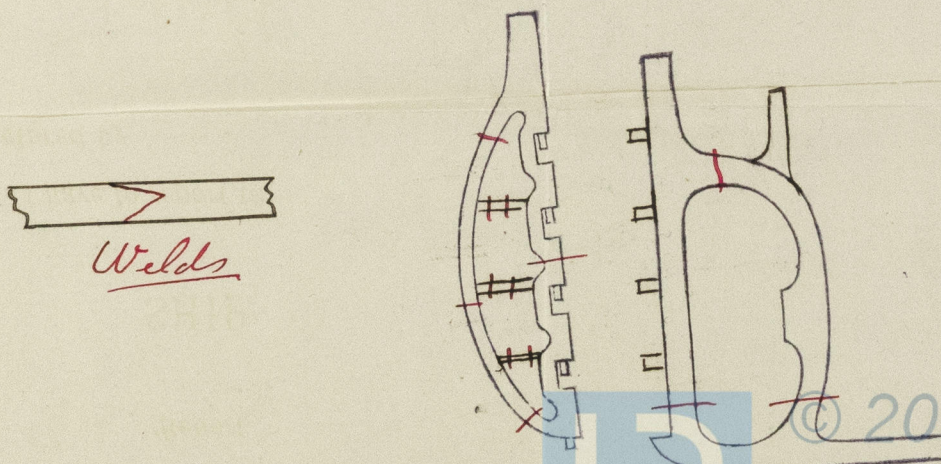

Fee (if any chargeable) £

To be paid at

\* If of Iron, state whether scrap or puddled Iron.