

See 6192

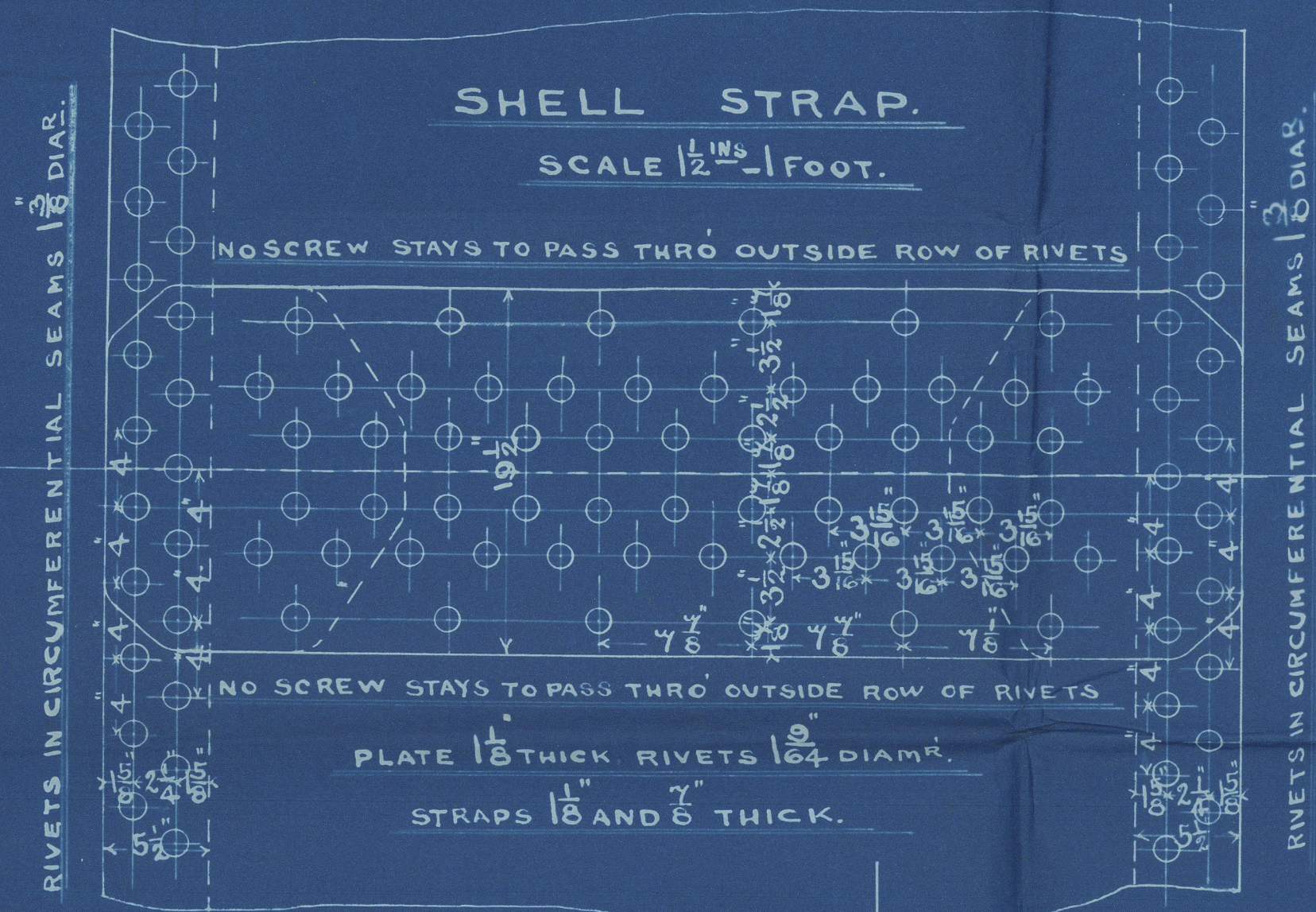

ALL RIVET HOLES IN BOILER SHELL DRILLED IN PLACE.

2 BOILERS NO 972.

TO BE FITTED TO MESSRS FURNESS WITHY & CO'S S.S. NO 194

WORKING PRESSURE 160 LBS PER SQUARE INCH

SCALE 1 IN = 1 FOOT

DRAWING OFFICE
* Date 31st Dec 1911 *
No 2843
T. RICHARDSON & SONS, HARTLEPOOL

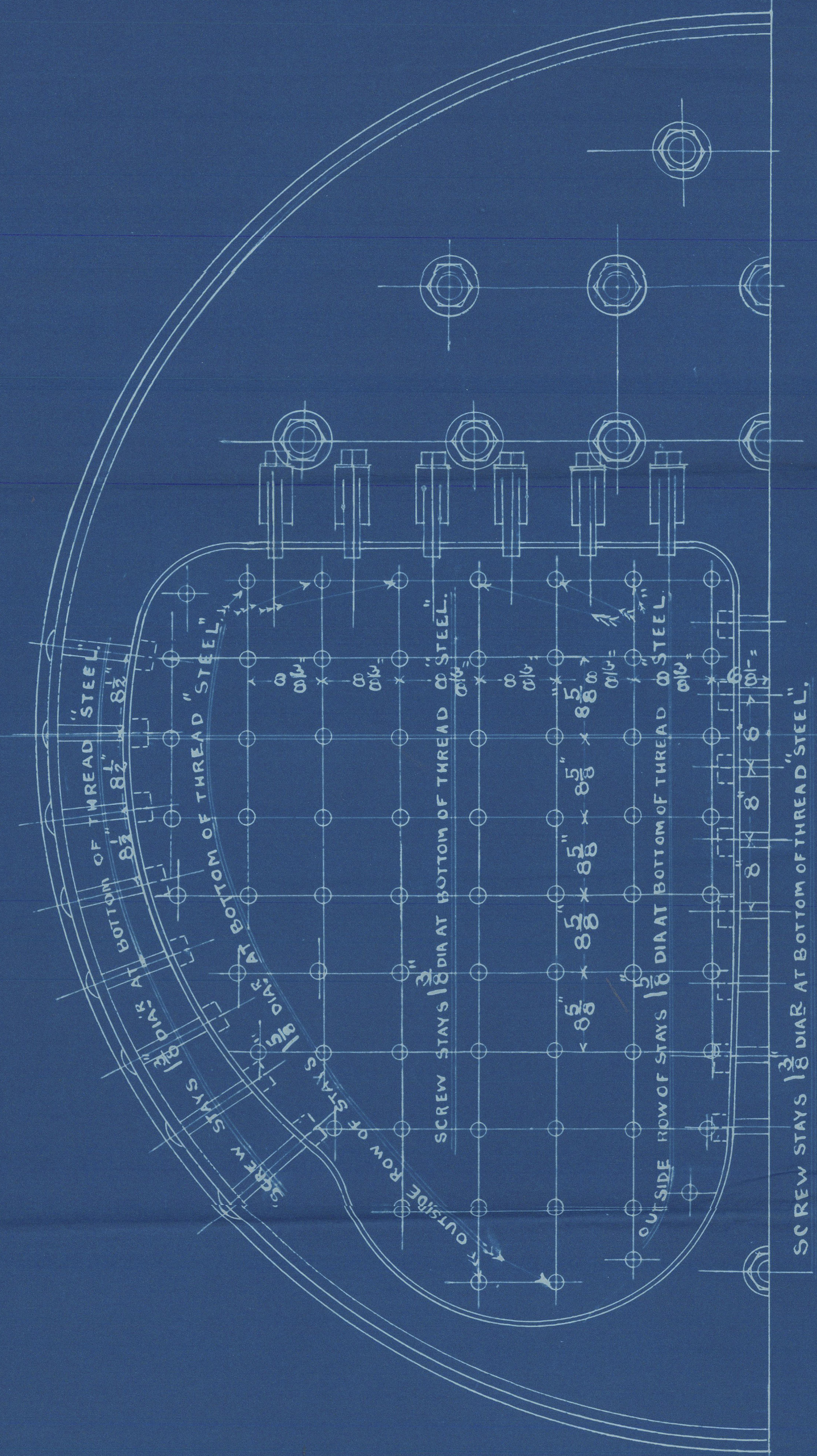

STAYS 1 1/2" DIA AT BOTTOM OF THREAD.
TO HAVE NUTS ON OUTSIDE OF BOILER BACK.
AS WELL AS ON INSIDE OF FIRE BOX.

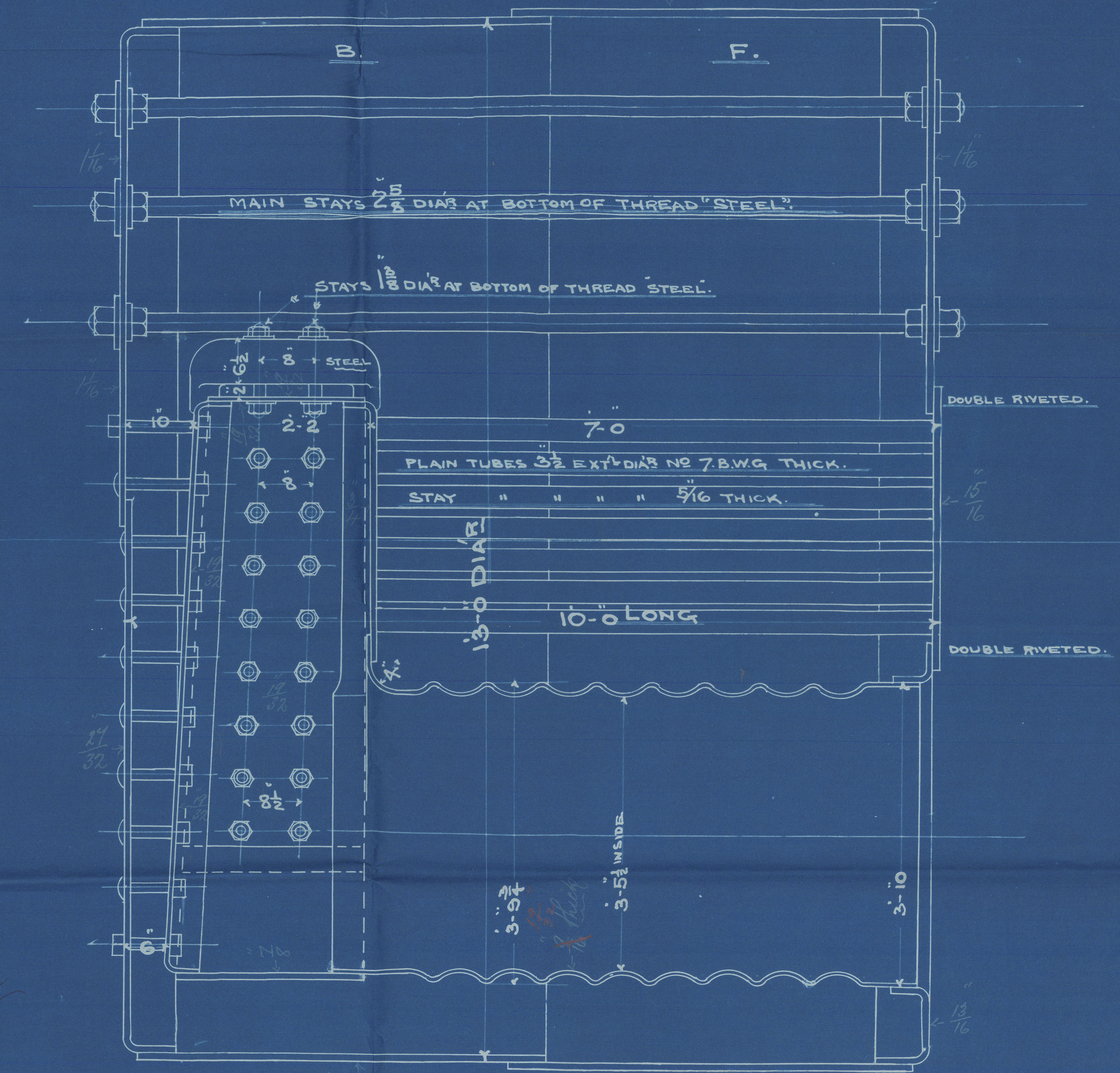
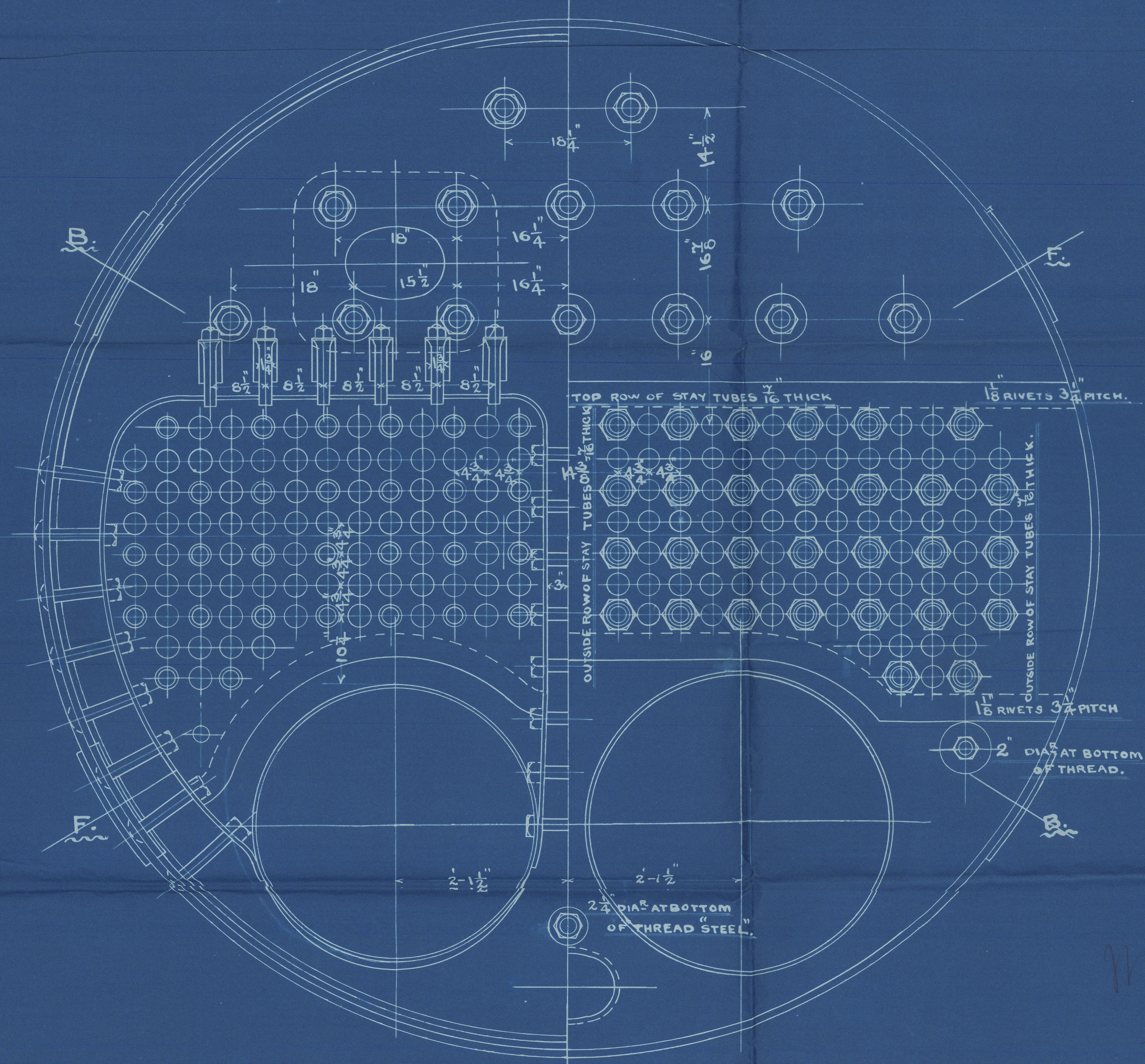

NA
51.92

2 Steel Boilers
Furness Witty & Co. 1944

S. J. Cardinal,
W. H. P. Report No. 8970

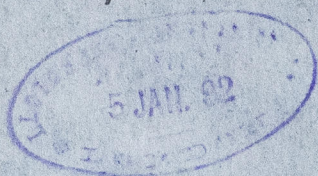

No 2319
Lloyd's test
320 lbs
20.8.92 TRB

HPL369-0032



© 2020

Lloyd's Register
Foundation