

MORISON'S "SUSPENSION" FURNACES FOR BOILERS NO 969.

See Furness Works, 10/11/91
W. A. 27-11-91

4 OFF

TO BE MADE OF BEST MILD STEEL. TO PASS "LOYDS" FOR A WORKING PRESSURE OF 160 LBS PER SQUARE INCH.

SCALE $\frac{1}{4}$ " = 1 FOOT.

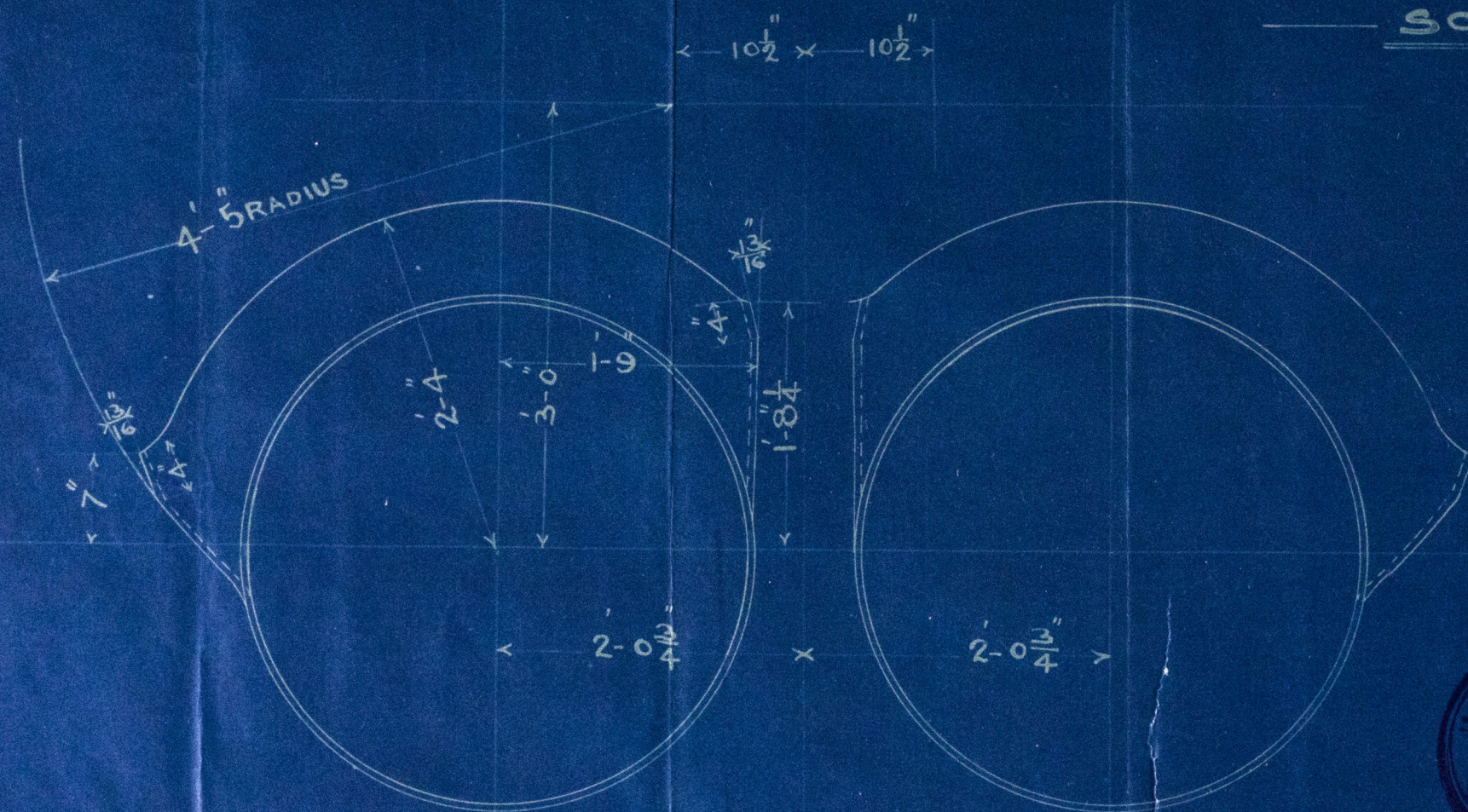

2 THUS LEFT HANDED.

2 THUS RIGHT HANDED.

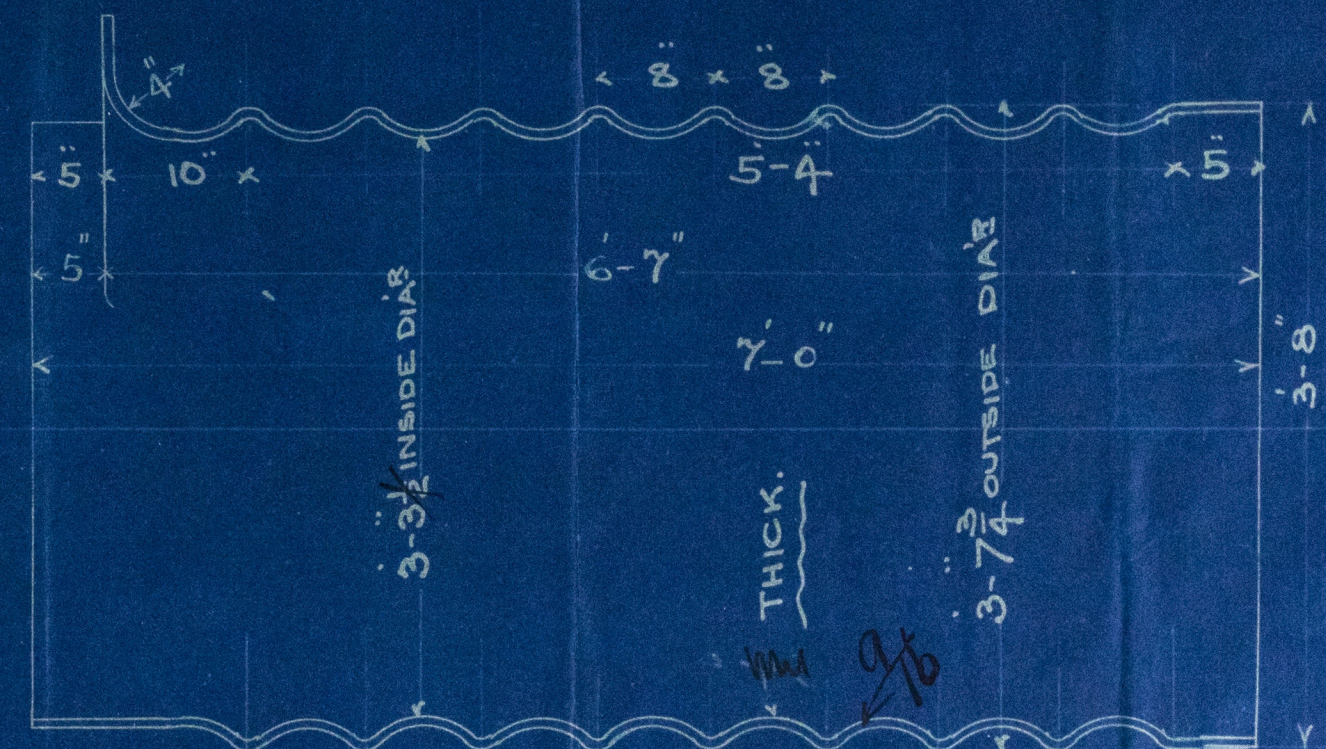
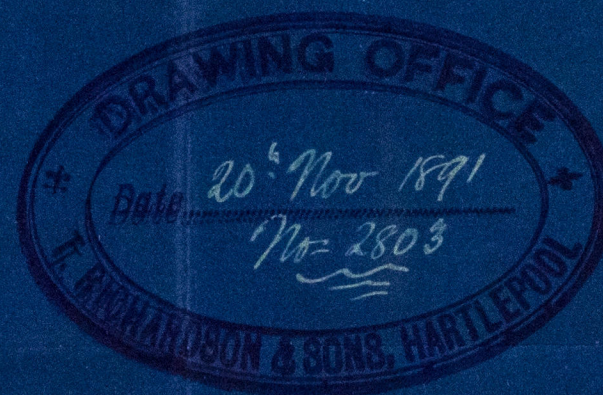
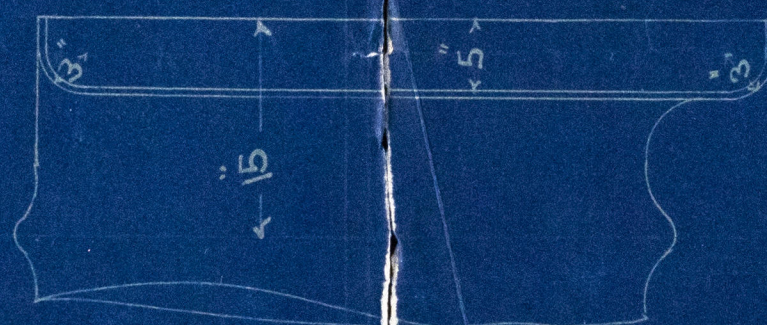
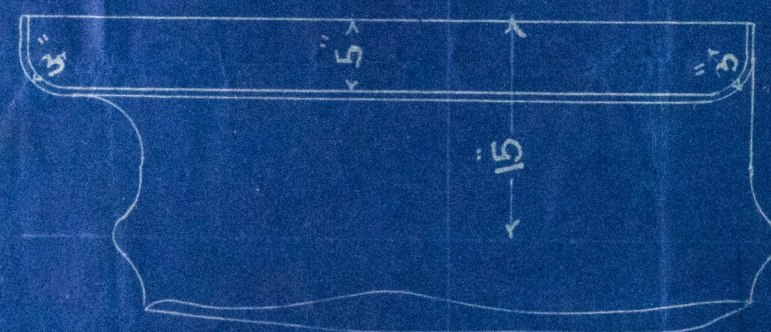

PLEASE BE PARTICULAR WITH THIS DIMENSION.

W.A. 27-11-91

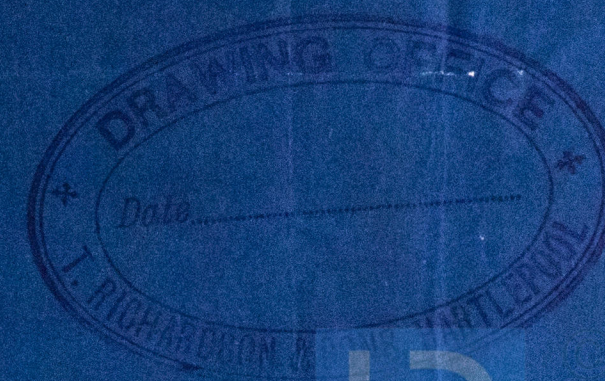

LR

HPL 565-0050

Witting & Co 193

S. S. Glenwood,
W. Hope Report No. 8917.

HPL368-0050



© 2020

Lloyd's Register
Foundation