

(Form No. 43.) *Birdswood*

Received at **WEST HARTLEPOOL** Office,

9th March 1892

Lloyd's Register of British and Foreign Shipping.

(Report on Vessel No. *8863* Port **WEST HARTLEPOOL**.)

W. Pool
No. 2173a.

SHIP FORGINGS OR CASTINGS.

The words FORGINGS or CASTINGS, IRON or STEEL, should be struck out as may be required.

I have to report that the undermentioned Iron or ~~Steel~~ Forgings or Castings, manufactured by *The Sunduland Forge Co.* of *Pallion* for the Vessel No. *191*, being built by *Imp^r Furness & Co.* of *Hartlepool* have been inspected by me as set forth below, and found to be, so far as can be seen,

Mark on Forgings.

Lloyd's
No. 2173a
10.6

W. H. Cameron
Sunduland
8. 3. 92

	STERN FRAME.	RUDDER FRAME.	STEM.
Material*	<i>Scrap iron</i>	<i>Scrap iron</i>	<i>Scrap iron</i>
How made	<i>Forged</i>	<i>Forged</i>	<i>Forged</i>
Dimensions	<i>10" x 6"</i>	<i>8" x 14"</i>	<i>10" x 2 3/4"</i>
Progress on Inspection	<i>Forged & Smithed</i>	<i>Forged & Smithed</i>	<i>Forged</i>
Dates when Inspected	<i>Dec 7. 23/91</i>	<i>Jan 13 March 2/92</i>	<i>Dec 17/91</i>

SKETCHES OF FRAMES SHEWING POSITION AND DESCRIPTION OF WELDS OF FORGINGS, OR PARTICULARS OF TESTS APPLIED TO CASTINGS.

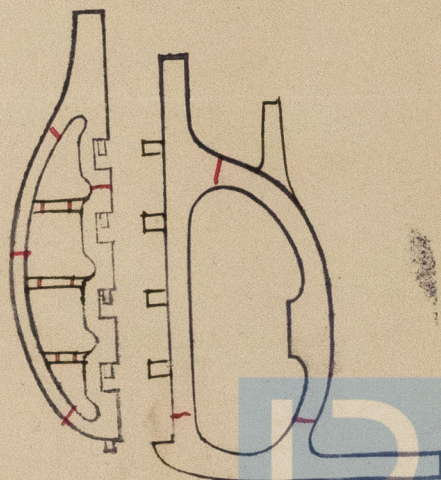

Welds

* If of Iron, state whether scrap or puddled Iron.