

S.S. "Gastory"

Received at **WEST HARTLEPOOL** Office.

18th Feb 1892

Lloyd's Register of British and Foreign Shipping.

(Report on Vessel No. *8761* Port **WEST HARTLEPOOL**.)

W. Hartlepool

No. *2134.a*

SHIP FORGINGS OR CASTINGS.

I have to report that the undermentioned Iron or Steel Forgings or Castings, manufactured by

The Sunderland Forge Co.

of *Pallion*

for the Vessel No. *190*, being built by *Messrs Furness Withy & Co*

of *Hartlepool*

have been inspected by me as set forth below, and found

to be, so far as can be seen, *sound*.

Mark on Forgings.

Lloyd's

No. *2134.a*
86.6

Hugh Cameron

Sunderland

1.2.92

	STERN FRAME.	RUDDER FRAME.	STEM.
Material*	<i>Scrap iron</i>	<i>Scrap iron</i>	<i>Scrap iron</i>
How made	<i>Faged</i>	<i>Faged</i>	<i>Faged</i>
Dimensions	<i>10' x 6'</i>	<i>8' x 4'</i>	<i>10" x 2 3/4"</i>
Progress on Inspection	<i>Faged Smithed</i>	<i>Faged Smithed</i>	<i>Forged</i>
Dates when Inspected	<i>Oct 2-13-28 Nov 7-12/91</i>	<i>Dec 7-12-22/91 Jan 9/92</i>	<i>Nov 11/91</i>

SKETCHES OF FRAMES SHEWING POSITION AND DESCRIPTION OF WELDS OF FORGINGS, OR PARTICULARS OF TESTS APPLIED TO CASTINGS.

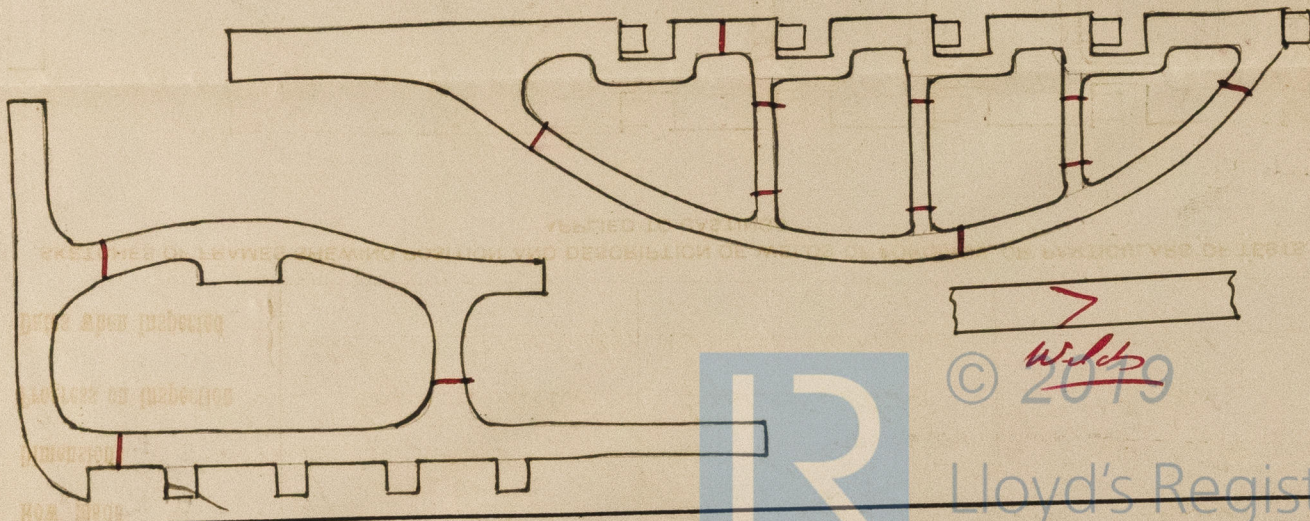

* If of Iron, state whether scrap or puddled Iron.