

## Lloyd's Register of British and Foreign Shipping.

(Report on Vessel No. 8682 Port WEST HARTLEPOOL.)No. 2024.A.

## SHIP FORGINGS OR CASTINGS.

The words FORGINGS or CASTINGS, IRON or STEEL, should be struck out as may be required.

I have to report that the undermentioned Iron or Steel Forgings or Castings, manufactured by

Imper & Gray Coof Hartlepoolfor the Vessel No. 430, being built by Imper & Gray Co.of Hartlepool have been inspected by me as set forth below, and found to be, so far as can be seen, sound

Mark on Forgings.

Lloyd's

No. 2024.AH.C.Wash CammAmidland

1. 10. 91

	STERN FRAME.	RUDDER FRAME.	STEM.
Material* - - - -	<u>Scrap iron</u>	<u>Scrap iron</u>	<u>Scrap iron</u>
How made - - - -	<u>Forged</u>	<u>Forged</u>	<u>Forged</u>
Dimensions - - - -	<u>8 1/2" x 5"</u>	<u>7 1/2" x 3 1/2"</u>	<u>8 1/4" x 2 1/4"</u>
Progress on Inspection -	<u>Forged Smithed</u>	<u>Forged Smithed</u>	<u>Forged</u>
Dates when Inspected	<u>June 18-26 July 6-11-20-27/91</u>	<u>Sept 4-5-10-15-23/91</u>	<u>July 27/91</u>

SKETCHES OF FRAMES SHEWING POSITION AND DESCRIPTION OF WELDS OF FORGINGS, OR PARTICULARS OF TESTS APPLIED TO CASTINGS.

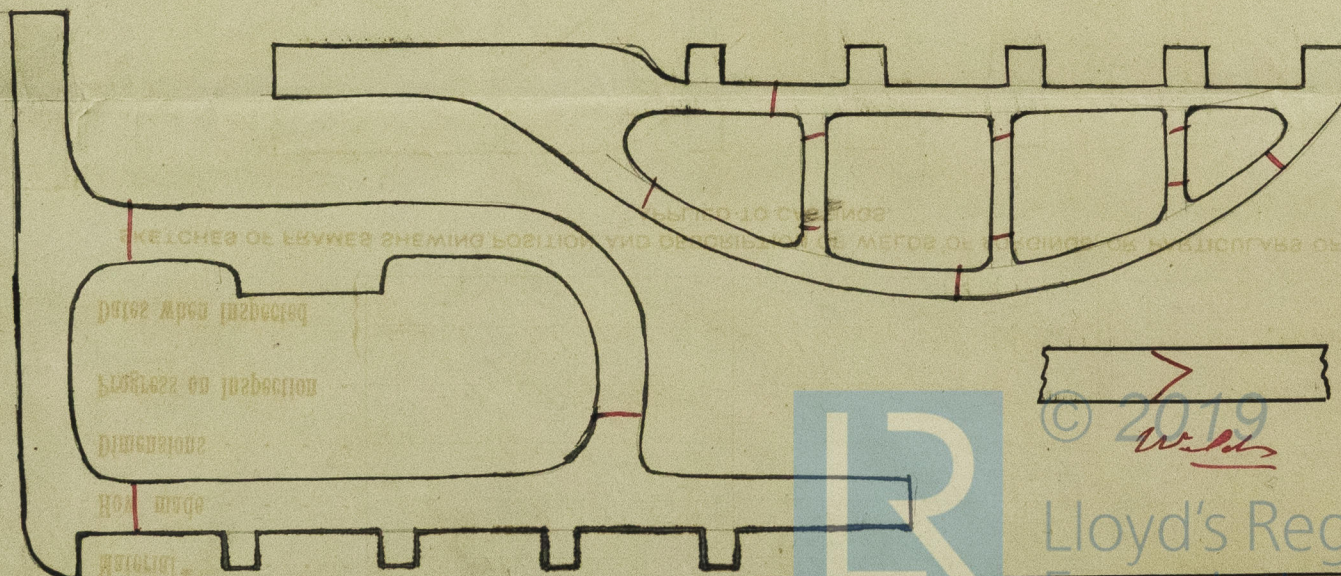

\* If of Iron, state whether scrap or puddled Iron.