

H. S. Zanni Stefanovich

WEST HARTLEPOOL.

Received at

Office,

12th Sept

18 91.

Lloyd's Register of British and Foreign Shipping.

(Report on Vessel No. *8624*)

Port

*WEST HARTLEPOOL.*No. *1984a*

SHIP FORGINGS OR CASTINGS.

I have to report that the undermentioned Iron or Steel Forgings or Castings, manufactured by

*Messrs J Richardson & Son*of *Hartlepool*for the Vessel No. *186*, being built by *Messrs E Withy & Co.*of *Hartlepool* have been inspected by me as set forth below, and found to be, so far as can be seen, *sound*

Mark on Forgings.

Lloyd's

No. *1984a**H.C.**W. S. Zanni**Shedland*
16/9/91

	STERN FRAME.	RUDDER FRAME.	STEM.
Material*	<i>Scrap iron</i>	<i>Scrap iron</i>	<i>Scrap iron</i>
How made	<i>Forged</i>	<i>Forged</i>	<i>Forged</i>
Dimensions	<i>10' x 5 1/2"</i>	<i>7 1/4' x 3 3/4'</i>	<i>10' x 2 1/2"</i>
Progress on Inspection	<i>Forged & Smithed</i>	<i>Forged & Smithed</i>	<i>Forged</i>
Dates when Inspected	<i>June 5-15-22-26/91</i>	<i>July 20-27 Aug 13-26/91</i>	<i>June 26/91</i>

SKETCHES OF FRAMES SHEWING POSITION AND DESCRIPTION OF WELDS OF FORGINGS, OR PARTICULARS OF TESTS APPLIED TO CASTINGS.

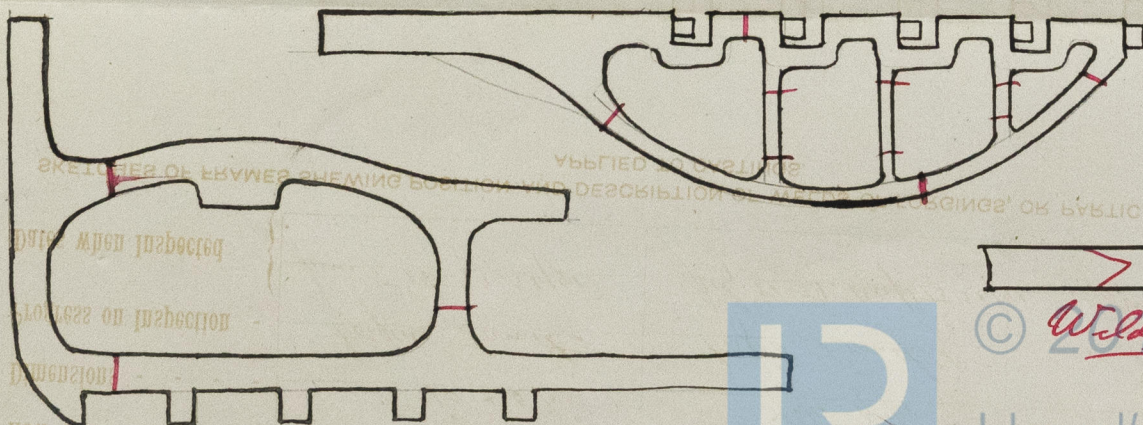
© *W. S. Zanni*

* If of Iron, state whether scrap or puddled Iron.