

The words FORGINGS or CASTINGS, IRON or STEEL, should be struck out as may be required.

S.S. Rantor

Received at *W. Sipe*

Office, *10. 8. 18 91.*

Lloyd's Register of British and Foreign Shipping.

(Report on Vessel No. *8579* Port *W. Sipe*)

W. Sipe

No. 1926.a.

SHIP FORGINGS OR CASTINGS.

I have to report that the undermentioned Iron or Steel Forgings or Castings, manufactured by

Wm. J. Richardson Sons of *Warrington*

for the Vessel No. *185*, being built by *Wm. J. Richardson & Co.*

of *Warrington* have been inspected by me as set forth below, and found to be, so far as can be seen, *sound*.

Mark on Forgings.

Lloyd's

No. 1926.a.

W.C.

Wm. J. Richardson

Sundaland

8. 8. 91

	STERN FRAME.	RUDDER FRAME.	STEM.
Material* - - -	<i>Scrap iron</i>	<i>Scrap iron</i>	
How made - - -	<i>Forged</i>	<i>Forged</i>	
Dimensions - - -	<i>10" x 5 1/2"</i>	<i>7 1/2" - 3 1/2"</i>	
Progress on Inspection -	<i>Forged & smithed</i>	<i>Forged & smithed</i>	<i>Not seen</i>
Dates when Inspected	<i>April 7-17-30 May 4-15-23/91</i>	<i>June 18-26 July 6-11-20-27/91</i>	

SKETCHES OF FRAMES SHEWING POSITION AND DESCRIPTION OF WELDS OF FORGINGS, OR PARTICULARS OF TESTS APPLIED TO CASTINGS.

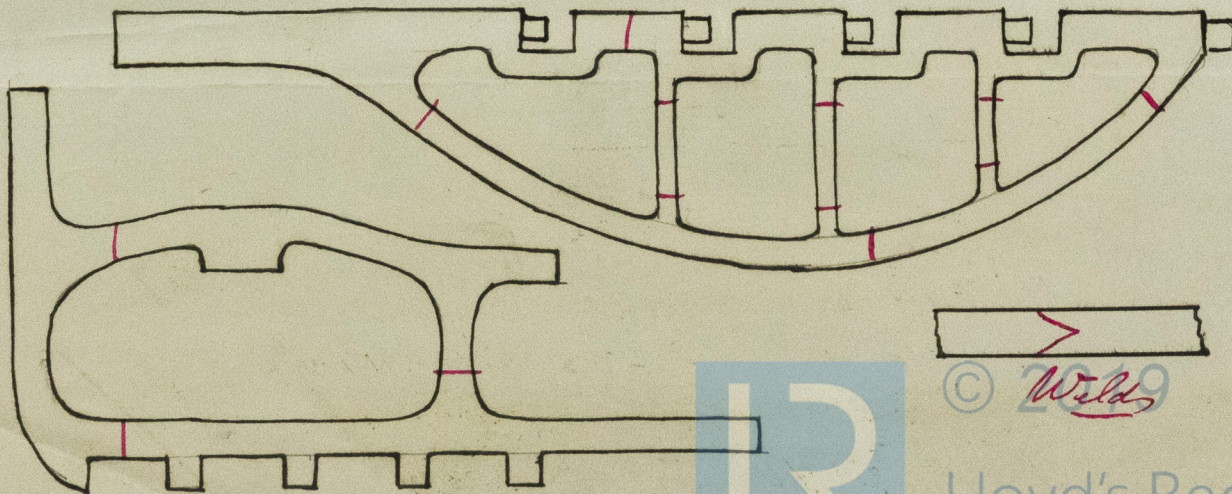

© *W. Sipe* 1929