

Received at West Hartlepool office, 23 June 1891

(Report on Vessel No.

Port West Hartlepool

SHIP FORGINGS ~~OR CASTINGS.~~

The Darlington Lge. Co. of Darlington

for the Vessel No. 42, being built by Messrs. Evans & Co.

of Montefiore have been inspected by me as set forth below, and found to be, so far as can be seen, sound

Mark on Forgings.

Flond's

No. 1843 a

ob. 6.

Hugh Cameron

Lundland

24. 6. 91

	STERN FRAME.	RUDDER FRAME.	STEM.
Material*	Scrap iron	Scrap iron	
How made	Forged	Forged	
Dimensions	8" x 4 1/2"	5 1/2" - 3"	
Progress on Inspection .	Smithed	Forged & Smithed	
Dates when Inspected	Dec 12-18-21-24/90	April 15-21 May 1-11-21 28 June 2-4/91	

SKETCHES OF FRAMES SHEWING POSITION AND DESCRIPTION OF WELDS OF FORGINGS, OR PARTICULARS OF TESTS APPLIED TO CASTINGS.

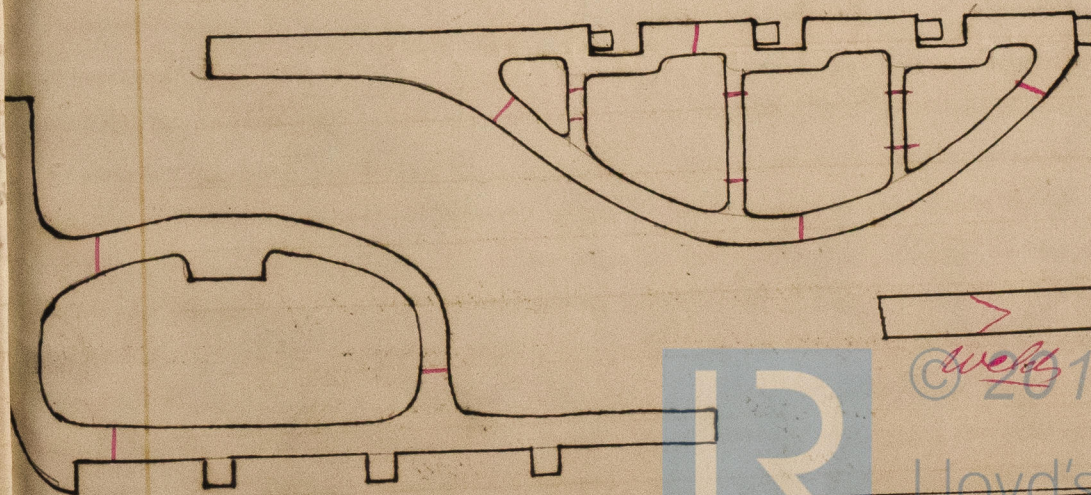

* If of Iron, state whether scrap or puddled Iron.