

H. J. Chatfield.

Received at

W. H. H.

Office,

26. 11. 18 90

Lloyd's Register of British and Foreign Shipping.

(Report on Vessel No.

8335

Port

W. H. H.

)

No. *1714. a.*

SHIP FORGINGS OR CASTINGS.

I have to report that the undermentioned Iron or Steel Forgings or Castings, manufactured by

The Darlington Forge Co.

of *Darlington*

for the Vessel No. *70*, being built by *Messrs. Irvine & Co.*

of *West Warrington*

have been inspected by me as set forth below, and found

to be, so far as can be seen, *sound*

Mark on Forgings.

Lloyd's

No. *1714 a*

No. 6.

Hugh Cameron

Sunderland
25. 11. 90

	STERN FRAME.	RUDDER FRAME.	STEM.
Material* - - - -	<i>Scrap iron</i>	<i>Scrap iron</i>	
How made - - - -	<i>Forged</i>	<i>Forged</i>	
Dimensions - - - -	<i>11" x 5 1/2"</i>	<i>8" x 4"</i>	
Progress on Inspection -	<i>Finished</i>	<i>Forged Smithed</i>	<i>Not seen</i>
Dates when Inspected	<i>July 23/90</i>	<i>Oct 22-30 Nov 1-5-12</i> <i>14-18/90</i>	

SKETCHES OF FRAMES SHEWING POSITION AND DESCRIPTION OF WELDS OF FORGINGS, OR PARTICULARS OF TESTS APPLIED TO CASTINGS.

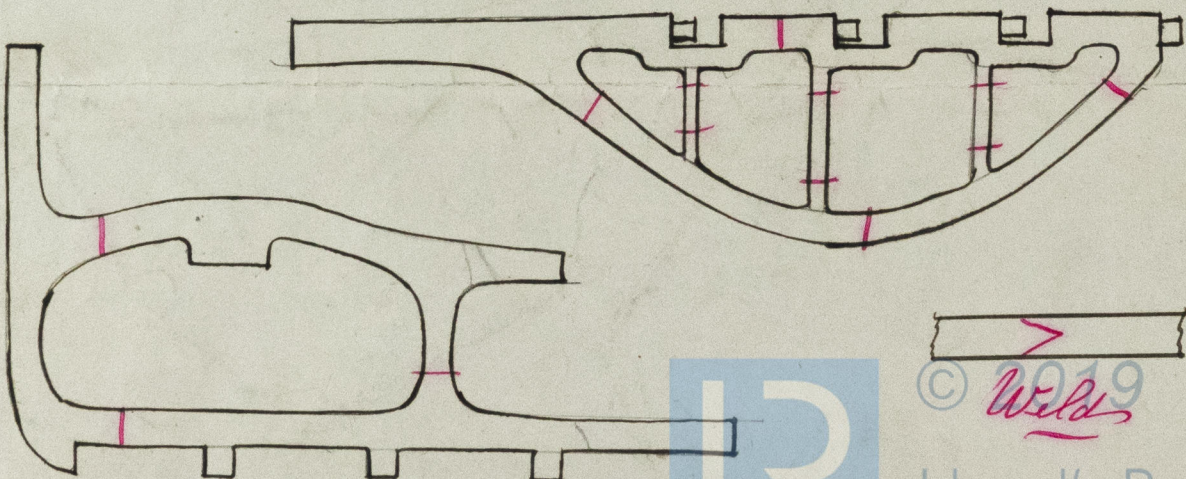

Welds

* If of Iron, state whether scrap or puddled Iron.