

## Lloyd's Register of British and Foreign Shipping.

*Hamburg*(Report on Vessel No. *2504*

Port

*Hamburg*)*S/S "Herc"*No. *2376 a.*

## SHIP FORGINGS OR CASTINGS.

The words FORGINGS or CASTINGS, IRON or STEEL, should be struck out as may be required.

I have to report that the undermentioned Iron or ~~Steel~~ Forgings or Castings, manufactured by  
*The Darlington Forge Co.* of *Darlington*  
 for the Vessel No. *387*, being built by *The Reichert & B Co.*  
 of *Hamburg* have been inspected by me as set forth below, and found  
 to be, so far as can be seen, *sound*.

*There has to be a band fitted round the neck of the  
 madder below the counter as arranged when the drawing  
 was submitted for the Committee approval*

Mark on Forgings.

Lloyd's

No. *2376 a.*  
*H.C.**Wm Cameron**London*  
*19.12.92*

|                          | STERN FRAME.                           | RUDDER FRAME.                         | STEM. |
|--------------------------|--|---------------------------------------|-------|
| Material* - - - -        | <i>Scrap iron</i>                      | <i>Scrap iron</i>                     |       |
| How made - - - -         | <i>Faged</i>                           | <i>Faged</i>                          |       |
| Dimensions - - - -       | <i>11 1/2" x 6"</i>                    | <i>9" x 5"</i>                        |       |
| Progress on Inspection - | <i>Faged &amp; smoothed</i>            | <i>Faged &amp; smoothed</i>           |       |
| Dates when Inspected {   | <i>Aug 17<sup>th</sup> to Dec 7/92</i> | <i>Oct 7<sup>th</sup> to Dec 7/92</i> |       |

SKETCHES OF FRAMES SHEWING POSITION AND DESCRIPTION OF WELDS OF FORGINGS, OR PARTICULARS OF TESTS APPLIED TO CASTINGS.

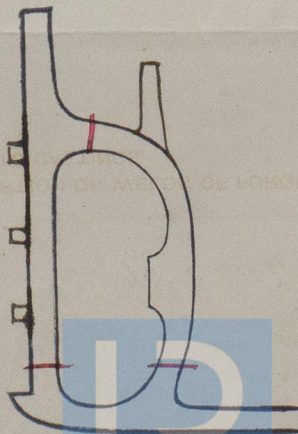
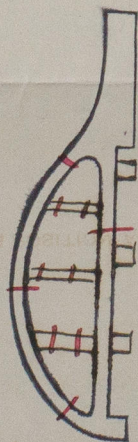
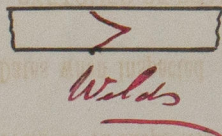

© 2020

Lloyd's Register  
Foundation