

## Lloyd's Register of British and Foreign Shipping.

(Report on Vessel No.

2375

Port

Hamburg

A/Bk "Eastern"

No. 6

## SHIP FORGINGS OR CASTINGS.

I have to report that the undermentioned Iron or Steel Forgings or Castings, manufactured by

Messrs Hamel &amp; Lueg of Düsseldorf-Grafenberg

for the Vessel No. 92, being built by Messrs Blohm &amp; Voss.

of Hamburg have been inspected by me as set forth below, and found

to be, so far as can be seen, free from surface marks or defects.

Mark on Forgings.

Lloyd's

No. 5

IM 4.5.92 on hulls and stem.

1.8.92 on rudder frame.

Düsseldorf 5 August 1892

Johannes Meijer

	STERN FRAME.	RUDDER FRAME.	STEM.
Material*	/	Scrap Iron	Scrap Iron
How made		Forged.	Forged.
Dimensions		height 10900 mm $\phi$ 160 mm.	
Progress on Inspection		finished	finished (straight)
Dates when Inspected		1 August 92	4 May 92.

SKETCHES OF FRAMES SHEWING POSITION AND DESCRIPTION OF WELDS OF FORGINGS, OR PARTICULARS OF TESTS APPLIED TO CASTINGS.

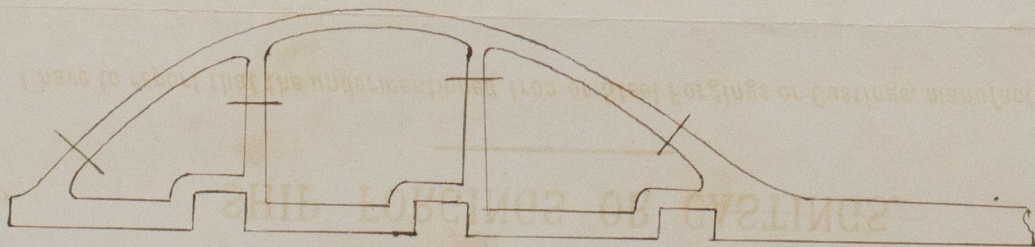

© 2020

Lloyd's Register  
Foundation

Shipping Agents of British and Foreign Shipping

SHIP FOREIGN OR DOMESTIC

Eastern



© 2020

Lloyd's Register  
Foundation