

Lloyd's Register of British and Foreign Shipping.

Hamburg(Report on Vessel No. *1842* Port *Hamburg*)
*St. Lowenburg*No. *1659a*SHIP FORGINGS ~~OR~~ CASTINGS.I have to report that the undermentioned Iron ~~or Steel~~ Forgings ~~or Castings~~, manufactured by*The Sunduland Forge Co.* of *Pallion*for the Vessel No. *117*, being built by *The Hensburg S.B. Co.*of *Hensburg* have been inspected by me as set forth below, and found to be, so far as can be seen, *sound*.

Mark on Forgings.

Lloyd's

No. *1659a**o.b.**Wm Cameron**Sunduland.**12 " 0 " 90*

| | STERN FRAME. | RUDDER FRAME. | STEM. |
|--------------------------|--------------------|--|-------|
| Material* - - - | <i>Scrap iron</i> | <i>Scrap iron</i> | |
| How made - - - | <i>Forged</i> | <i>Forged</i> | |
| Dimensions - - - | <i>8 1/2" x 5"</i> | <i>6 1/2" x 3 1/4"</i> | |
| Progress on Inspection - | <i>Smithed</i> | <i>Forged Smithed</i> | |
| Dates when Inspected { | <i>May 12/90</i> | <i>June 3-7-10-13-21-24</i> <i>July 1-10-21-31 Aug 2-7/90</i> | |

SKETCHES OF FRAMES SHEWING POSITION AND DESCRIPTION OF WELDS OF FORGINGS, OR PARTICULARS OF TESTS APPLIED TO CASTINGS.

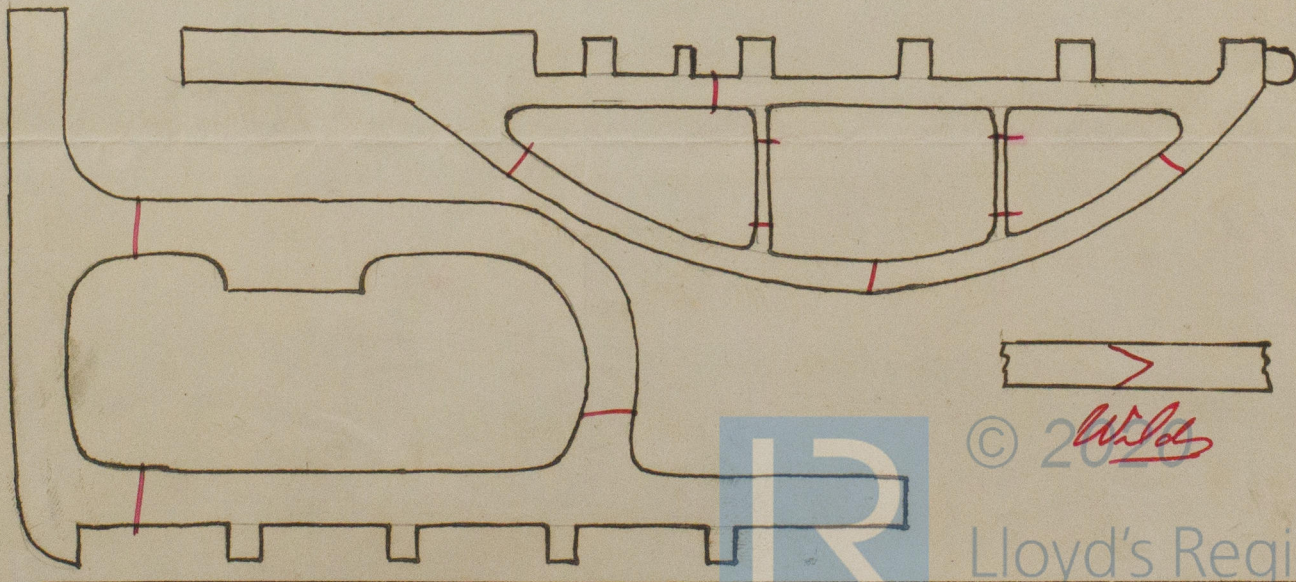
© 2020 *W.D.S.*Lloyd's Register
Foundation

* If of Iron, state whether scrap or puddled Iron.