

Sternpost & Rudder

S. S. "Thursby"

Chyde & Br E. Co Ltd

---

Greenock Report.

No. 15680

---

GRK356-0158

© 2019

Lloyd's Register  
Foundation



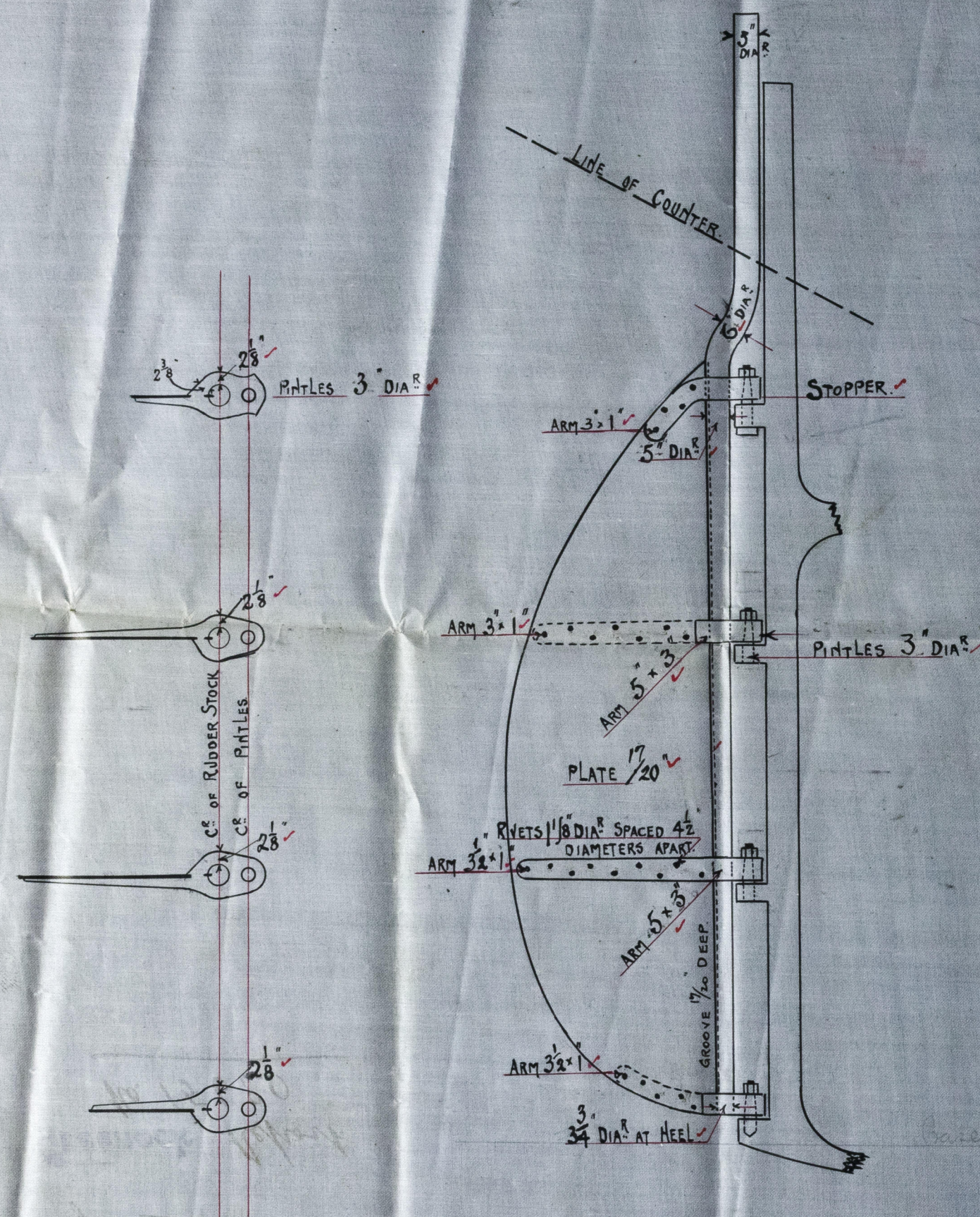

Area of Rudder = 37.50  
 Distance of 6.4 aft 6.2 of Pintles 1.8  
 A x D = 62.25  
 Speed 10 knots.

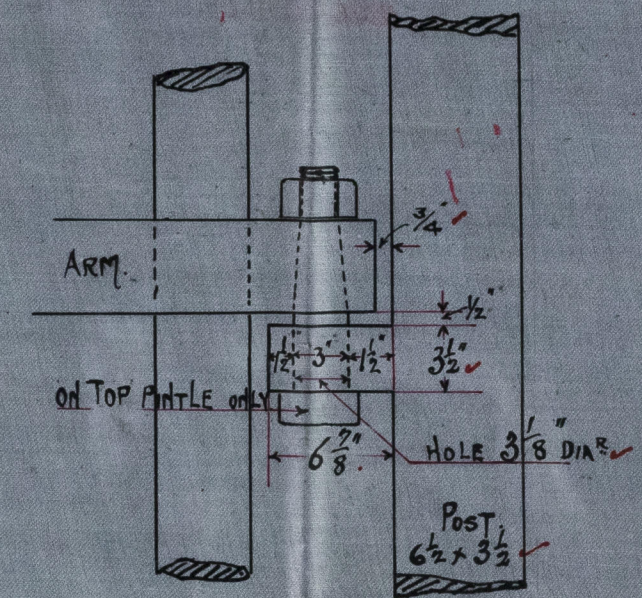

Gudgeons & Pintles  
 Scale 1/2" = one Ft.

Rudder & Sternpost  
- S.S. "Thursby" -  
 Scale 1/2" = one Ft.

Sternpost & Rudder to be forged  
 of best scrap iron.  
 Rivet holes thro' sternpost to be 1/8" dia.  
 and spaced 5 5/8" apart.

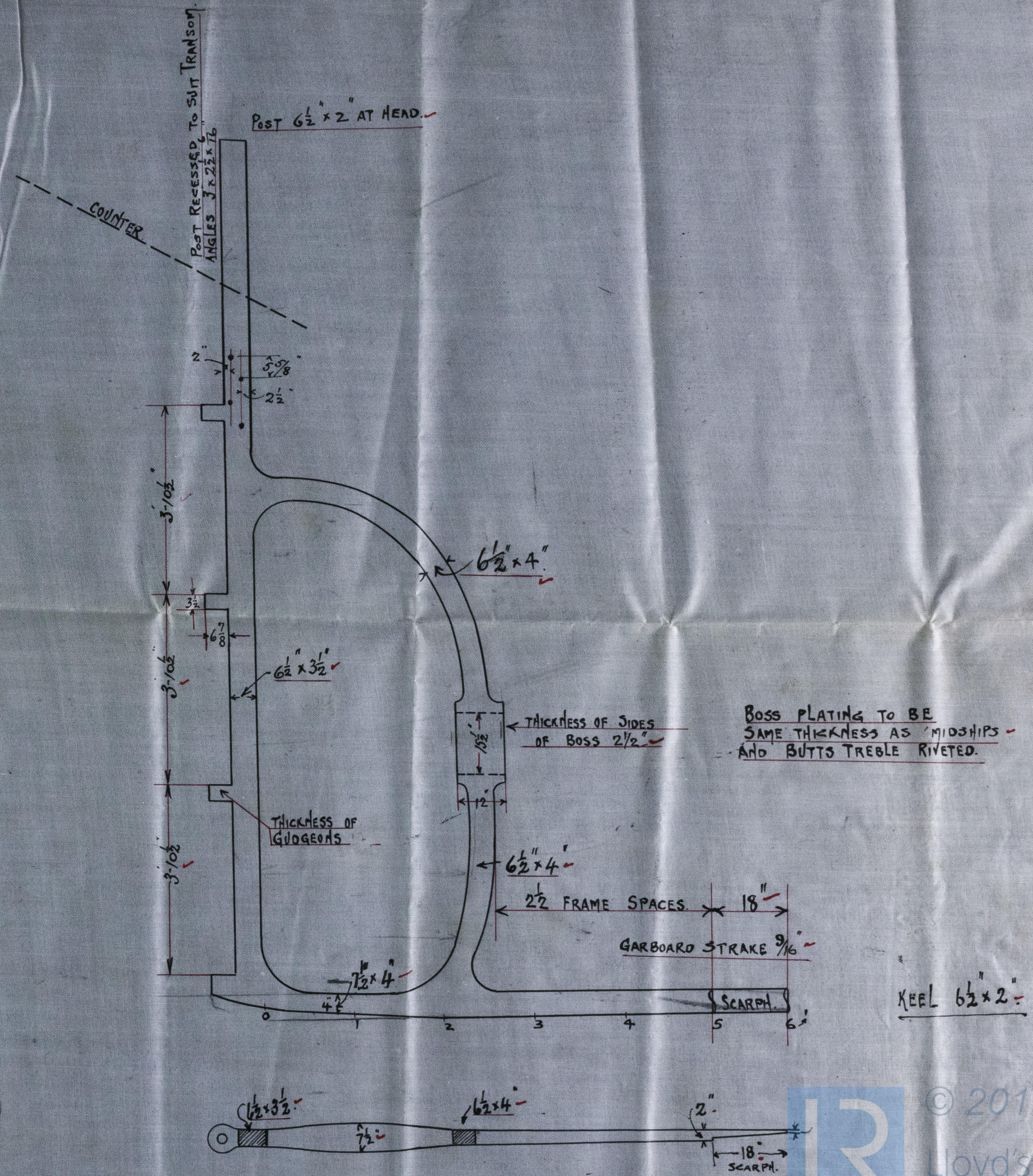
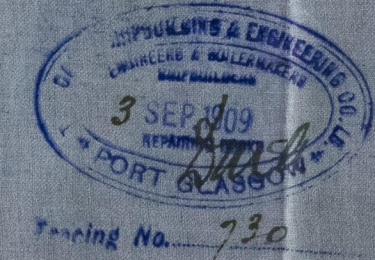

BOSS PLATING TO BE  
 SAME THICKNESS AS MIDSHIPS  
 AND BUTTS TREBLE RIVETED.

