

26.3.00

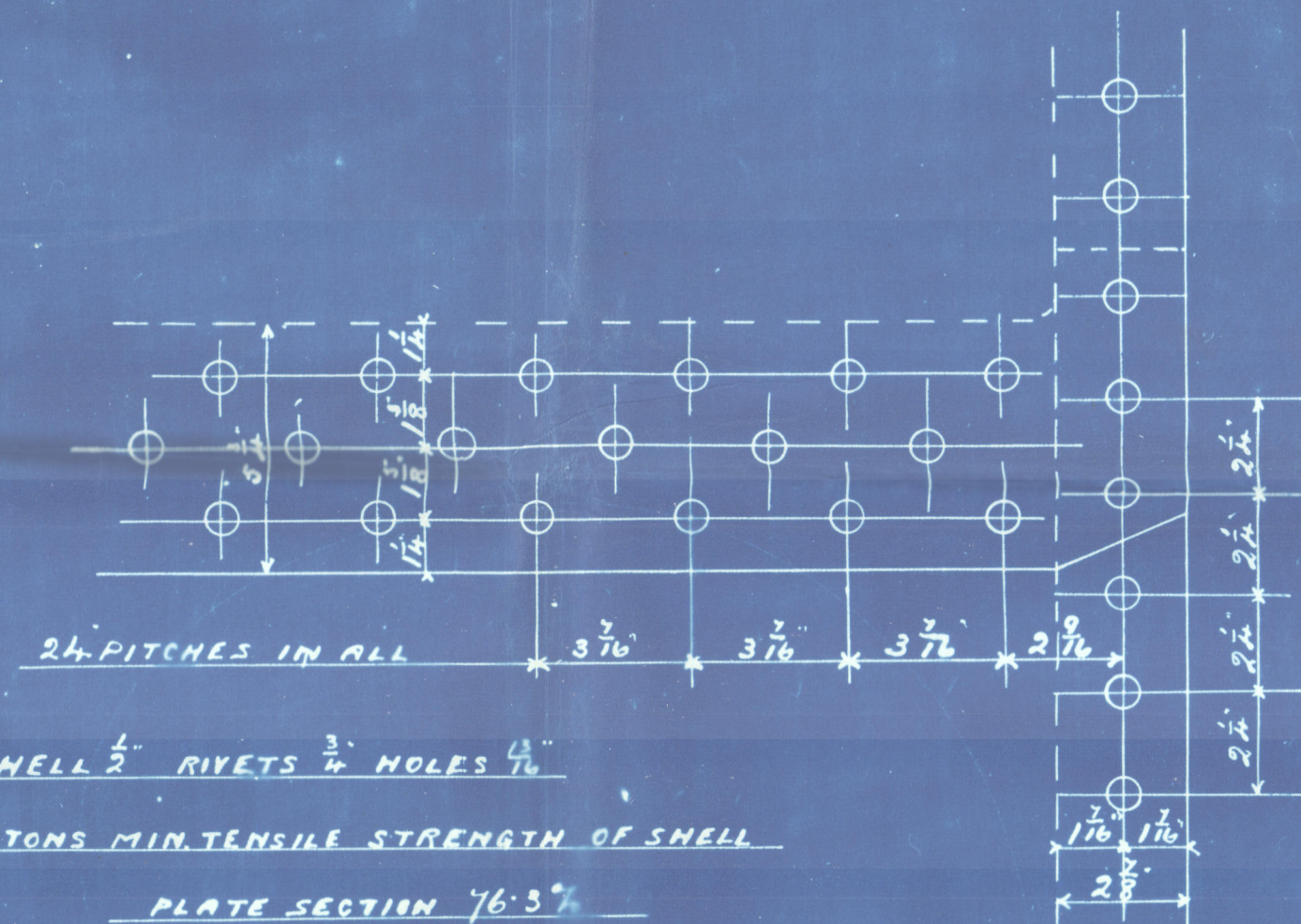

SHELL $\frac{1}{2}$ " RIVETS $\frac{3}{4}$ " HOLES $\frac{1}{2}$ "
 28 TONS MIN TENSILE STRENGTH OF SHELL
 PLATE SECTION 76.3"
 RIVET 76.9"
 ALL PLATES AND BARS OF STEEL

OF SEAMS 8 RIVETS $\frac{1}{2}$ " HOLES 2 1/4" PITCH

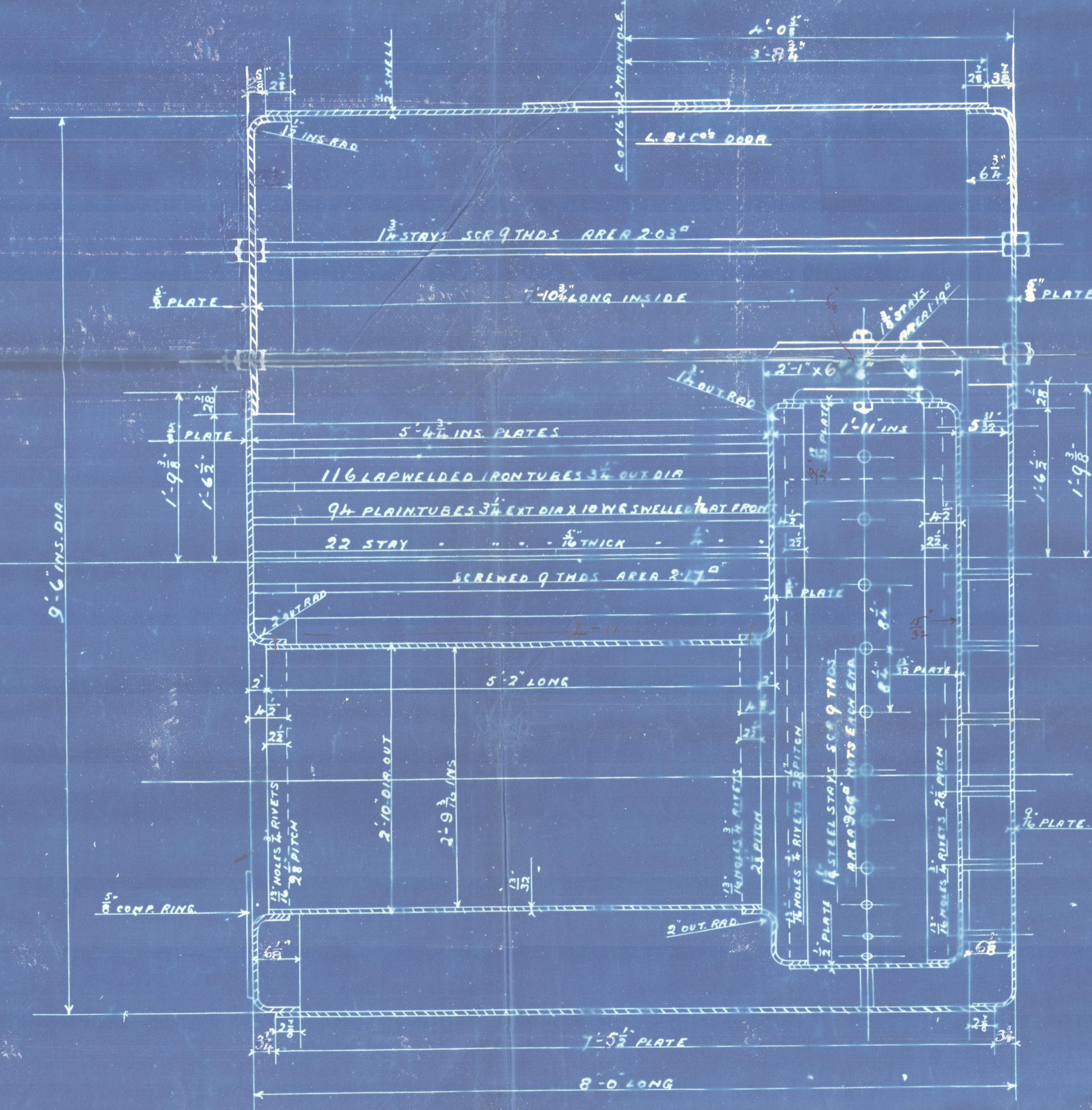
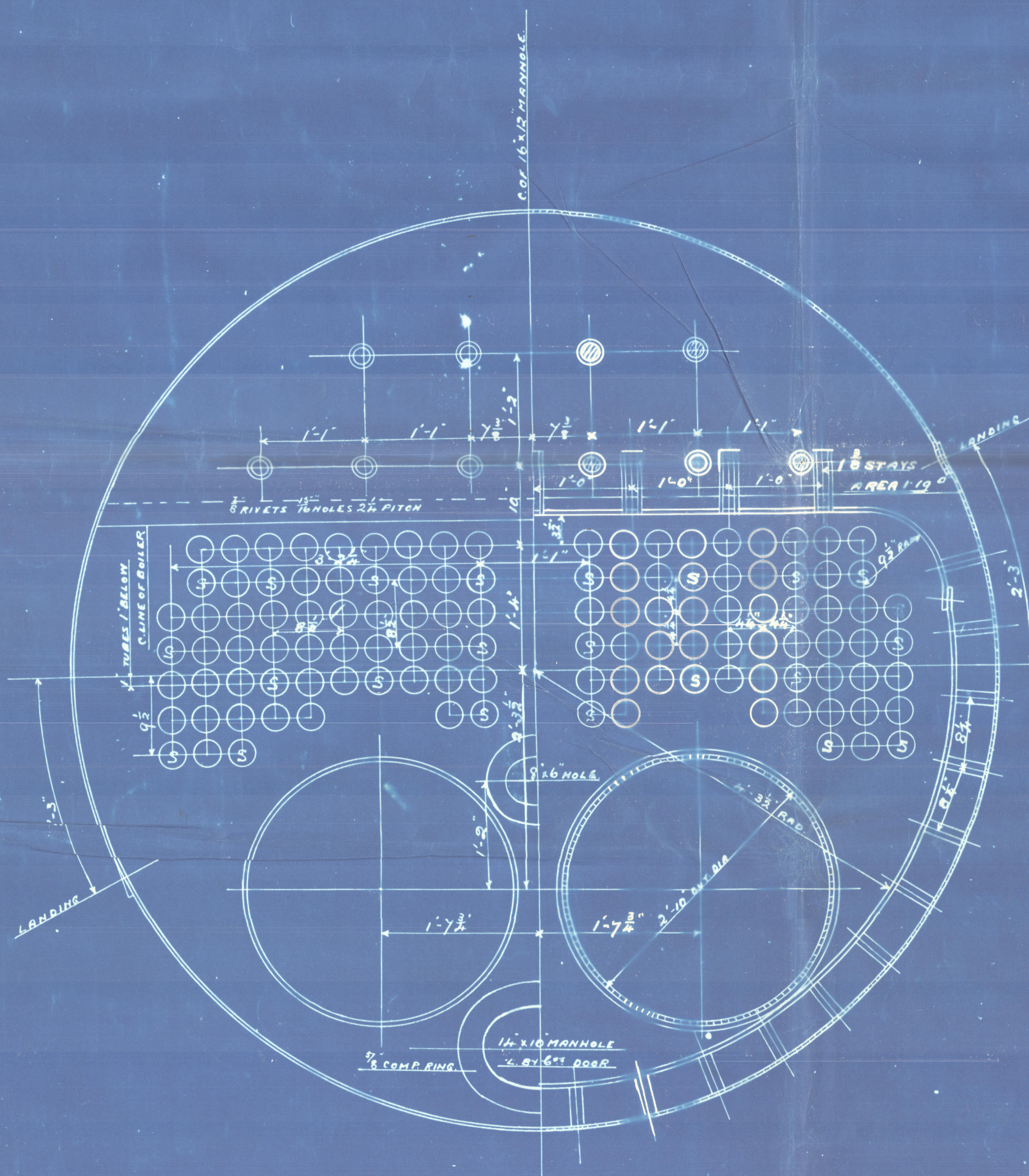
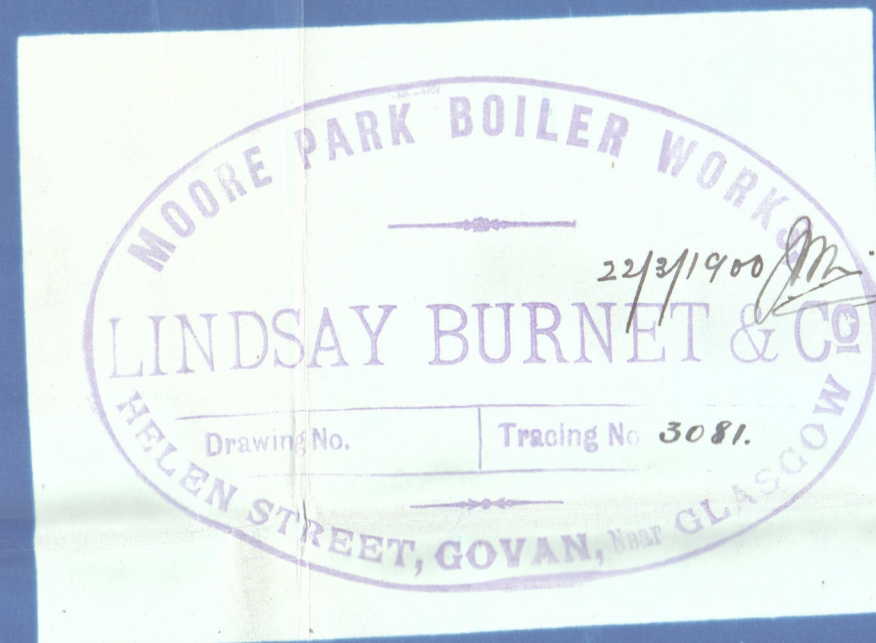
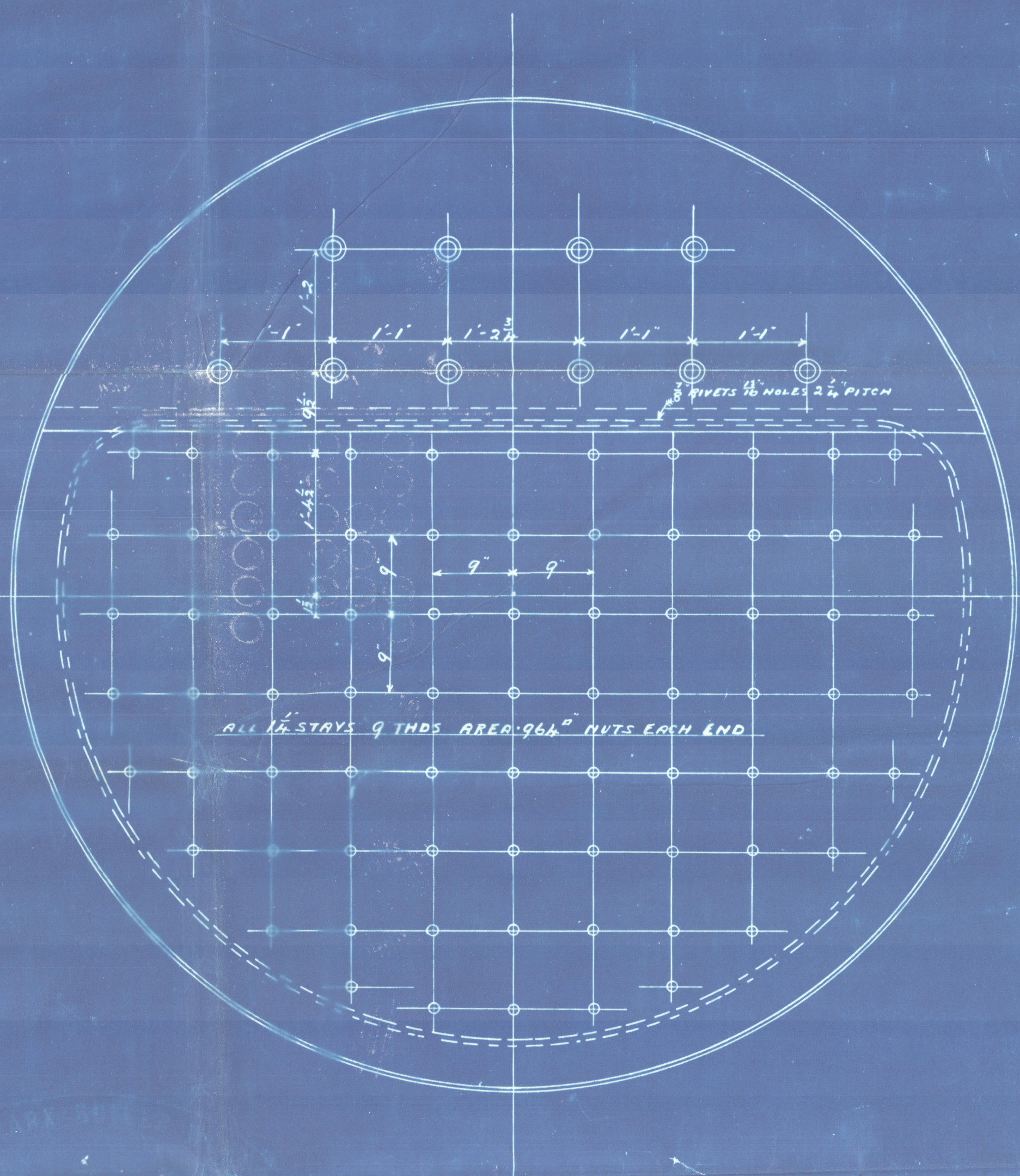

MARINE BOILER 9'-6" INS. DIA x 8'-0" LONG x 80 LBS. W.P.

UNDER LLOYDS SURVEY.

SCALE ONE IN = 1 FOOT

MESSRS. RANKIN AND BLACKMORE'S ENGINE N° 221.
 MESSRS. RUSSELL'S SHIP N° 468.

BLR. N° S 27

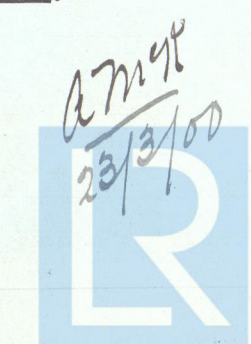

© 2020 Lloyd's Register Foundation

GRK 356-0085

Lindsay Burnet & Co

Boilers No 827

7th

Rankin & Blackman

Engines No 222

7th 221

Pump & Co SS No 468

Tested 29/10/00

S.S. "Alberta"

Grk 12885.

Sh. Rpt. to 1899



GRK 354-0085



© 2020

Lloyd's Register
Foundation