

RUSSELL & CO.
SHIP CHARTERS
27 MAY. 5.
W. T. LITHGOW,
Sole Partner.
PORT-GLASGOW & GREENOCK

29. 5. 96

SCALE $\frac{1}{2}'' = 1 \text{ FOOT}$

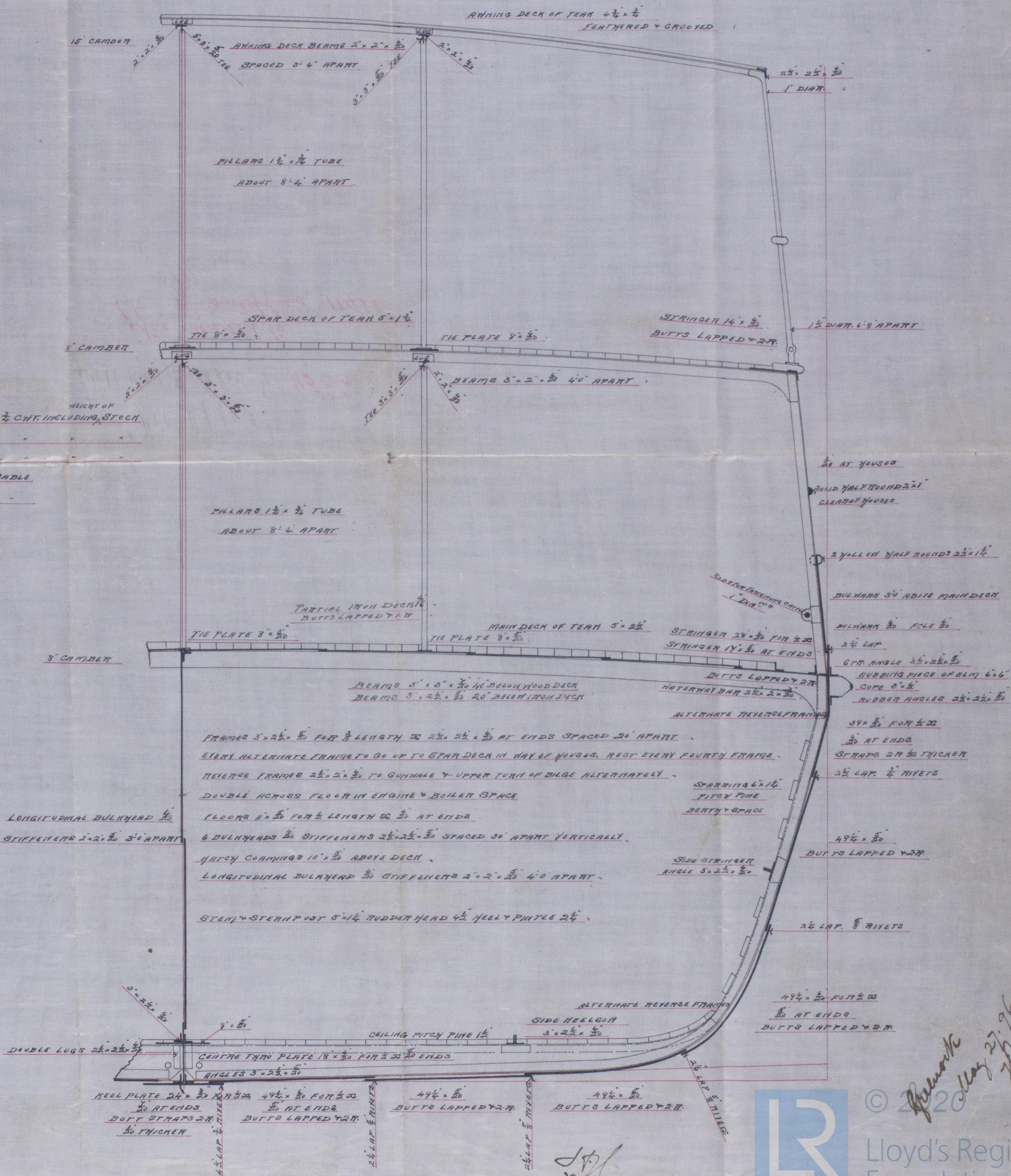

J.P.L.
28/1/96 see letter

"Rio Affua."
Gulliver's Report No. 11566

notes sent to
S.S. "Rio Affua" 11488
Mamoria

GRK 335-0182

dp-2-25

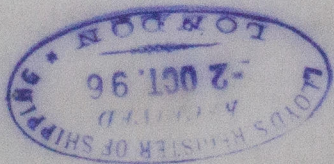

© 20

Lloyd's Register
Foundation