

25. 1. 96
31. 1. 96
17. 2. 96
25. 2. 96

J. S. S. Dallas

— MIDSHIP SECTION —
— PROPOSED —
T. S. S. 170' x 28' x 10'-6" MLD

SCALE 1/2 INCH = 1 FOOT

nos 317 320 321

For River purposes only

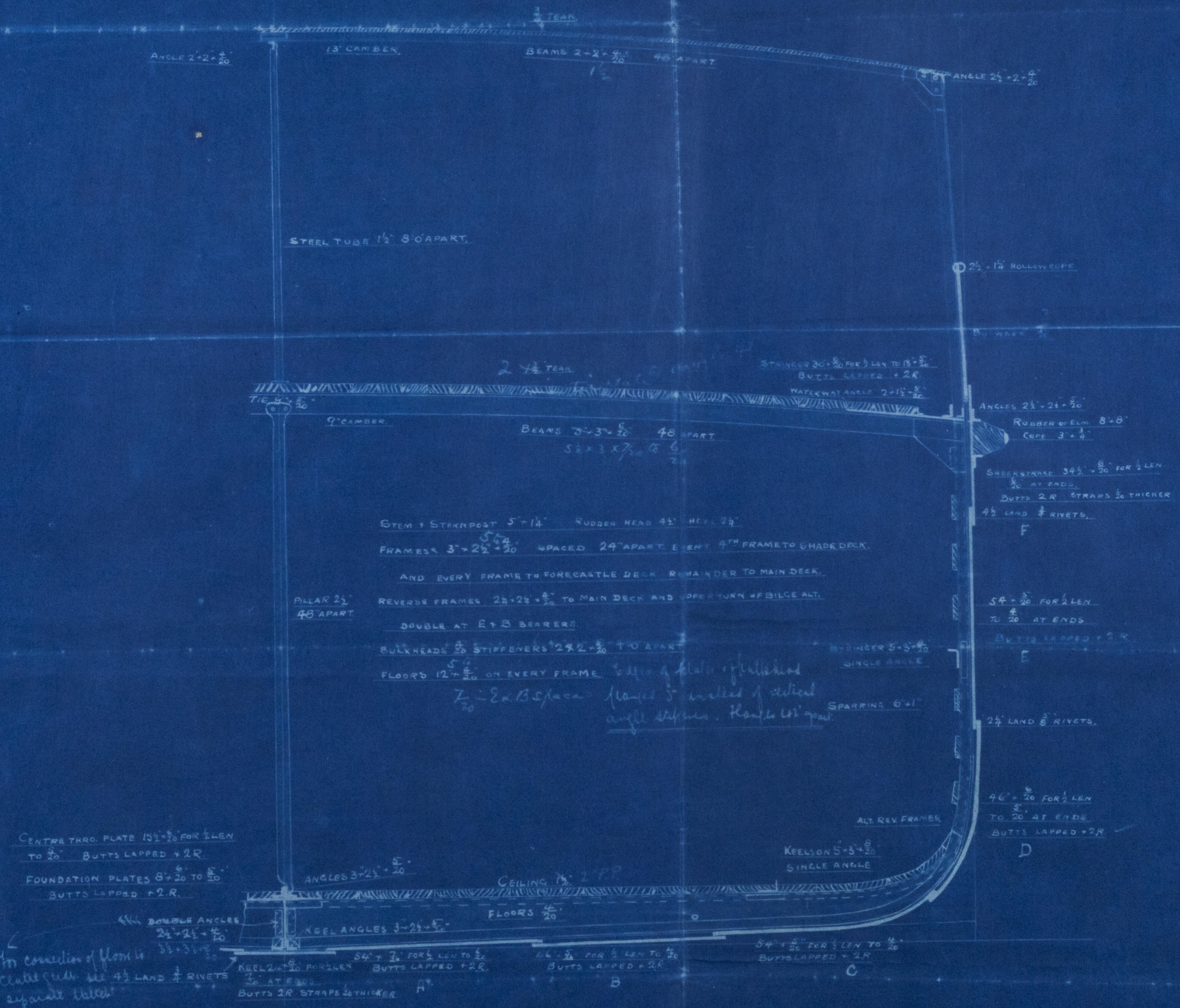

FR 334-8069

"Barullos."
Grunow Report No. 11463.

GRK 334-0069



© 2021

Lloyd's Register
Foundation