

19.2.94

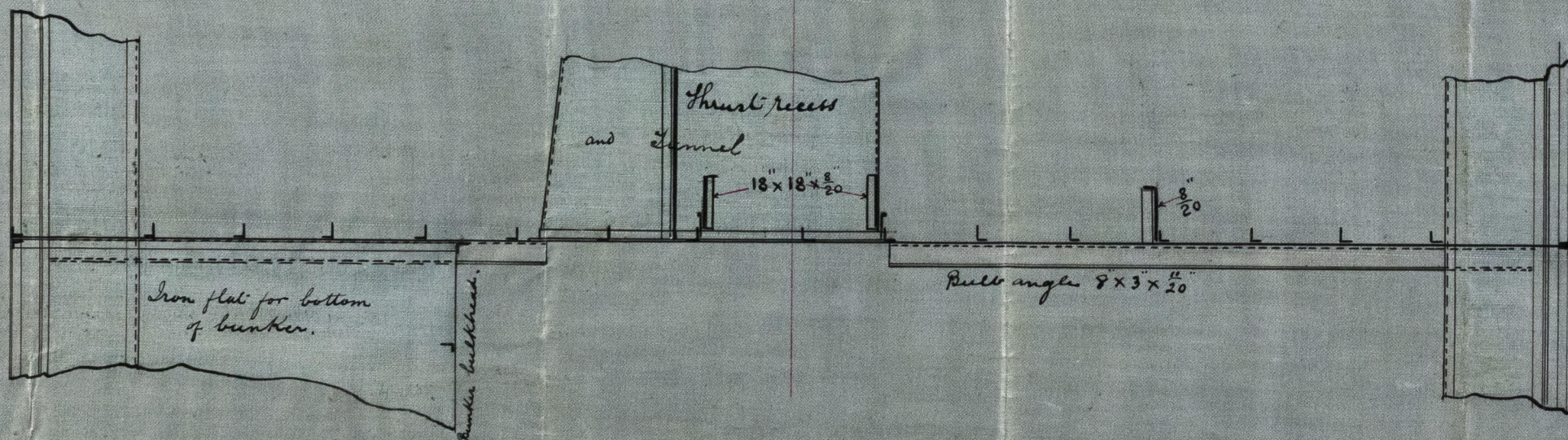
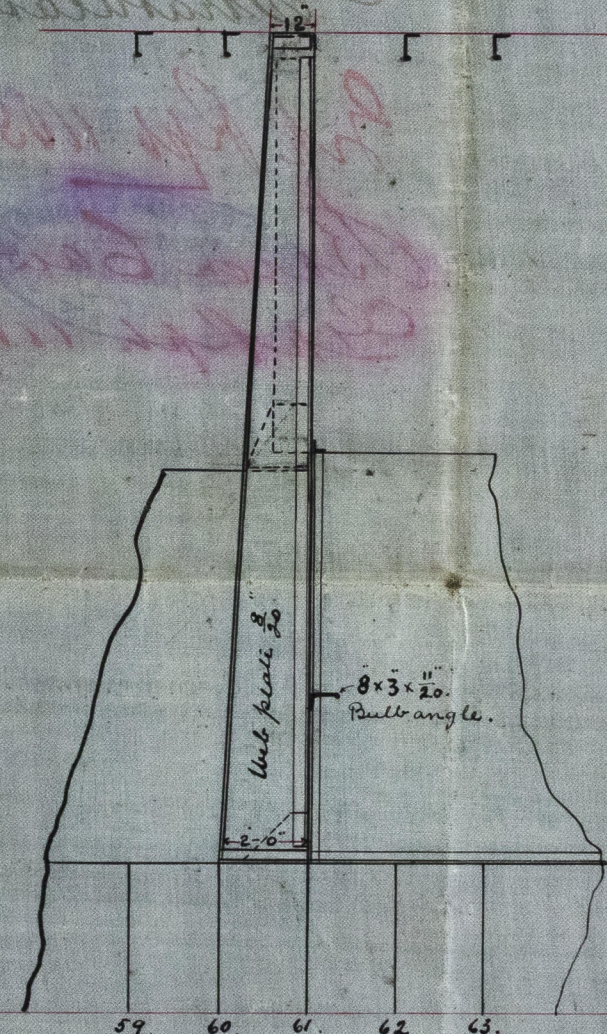
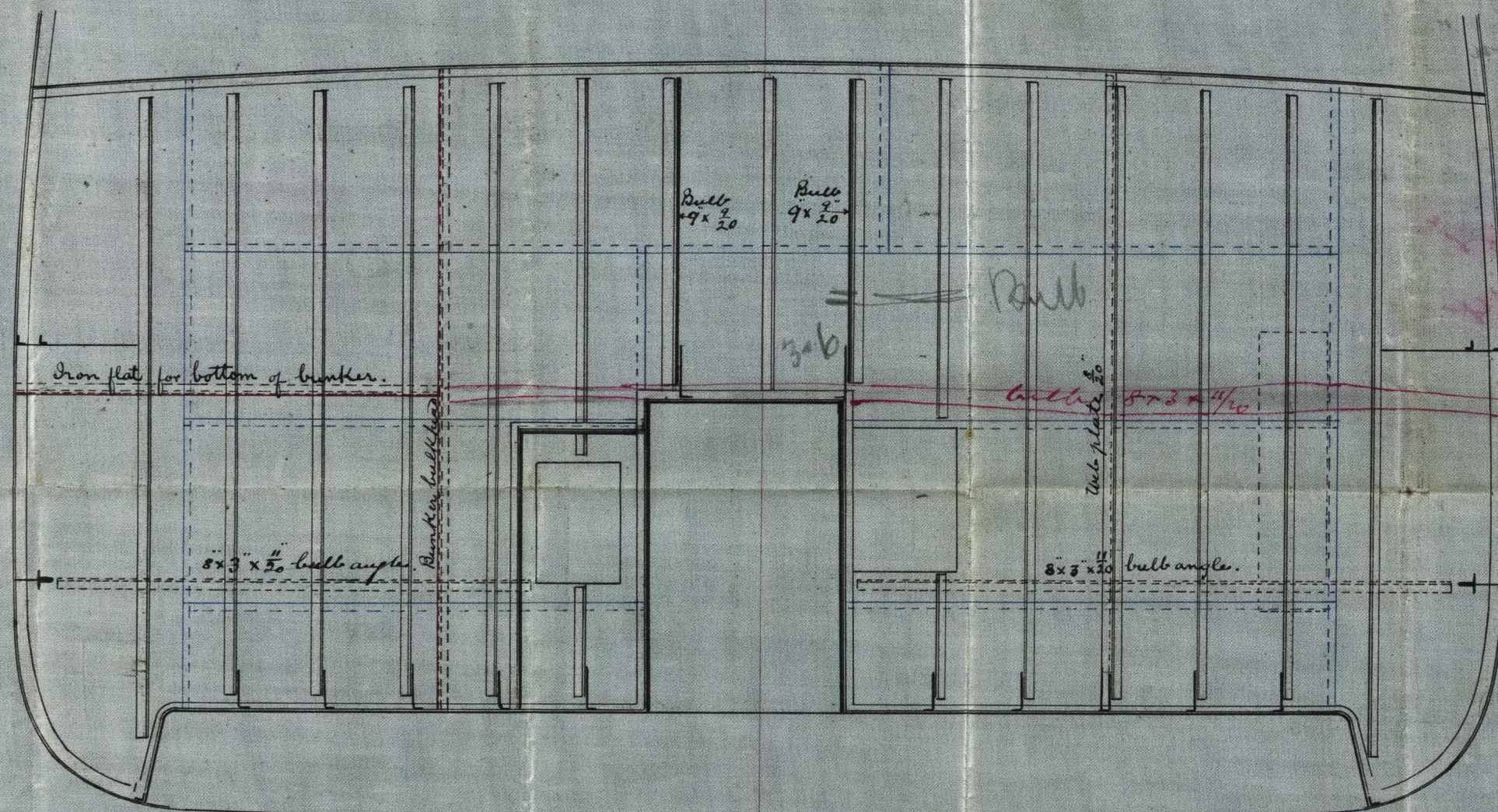

ENGINE ROOM BULKHEAD. No 305.46

SCALE 1/4" = 1 FOOT.

Showing stiffening below main-deck.



Handwritten signature and date: 14/2/94

Arch 328-0117

19
Hercules.
A. Rodgers & Co
Engine Room
Bulkhead

For 303-1306
GWh no 11051
"Strathcarron"

GWh Rpt 11051
Baron Cawdor
GWh Rpt 11174

GWh 328-6117



© 2019

Lloyd's Register
Foundation