

TELEGRAPHIC ADDRESS.
"BEARDMORE, GLASGOW"

TELEPHONE NO 1356.

LONDON OFFICE,
11 QUEEN VICTORIA ST. E.C.
NEWCASTLE OFFICE,
2 SAINT NICHOLAS BUILDINGS.

Parkhead Forge, Rolling Mills,
and Steel Works,
Glasgow. 27 Sept. 1893

Messrs Kelson Bros.

Bought of William Beardmore & Co.

Manufacturers of Steel Plates Bars & Rivets (Siemens Process) & Iron Plates Bars &

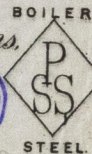
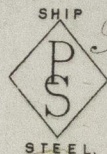

Rivets for Ships, Boilers, &c. & Marine Engine Forgings of all descriptions.
Iron & Steel Plates flanged for Boiler Fronts &c.
D Steel Stay Bars

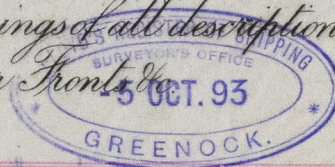

313. 54 101/131. 2 5/8 Rd. x 11. 11 1/2. 563.

Black Trucks 48 1/2 x 5.
to Blackwood. Gordon.
Port Glasgow.

5
574

Hand dock
2/10/93
Lloyd's Register
Foundation
GRK327-0089