

Proposed twin
deck beams
S. S. No: 37

Campbelltown
Shipbuilding Co.



GRK327-0008

17th JAN 94
LONDON
LLOYD'S REGISTER OF SHIPPING
RECEIVED
17th JAN 94
LONDON

Proposed twin
deck beams
S. S. No: 37
Campbelltown
Shipbuilding Co.



See Mr. to
 Grk. 27.12.93.

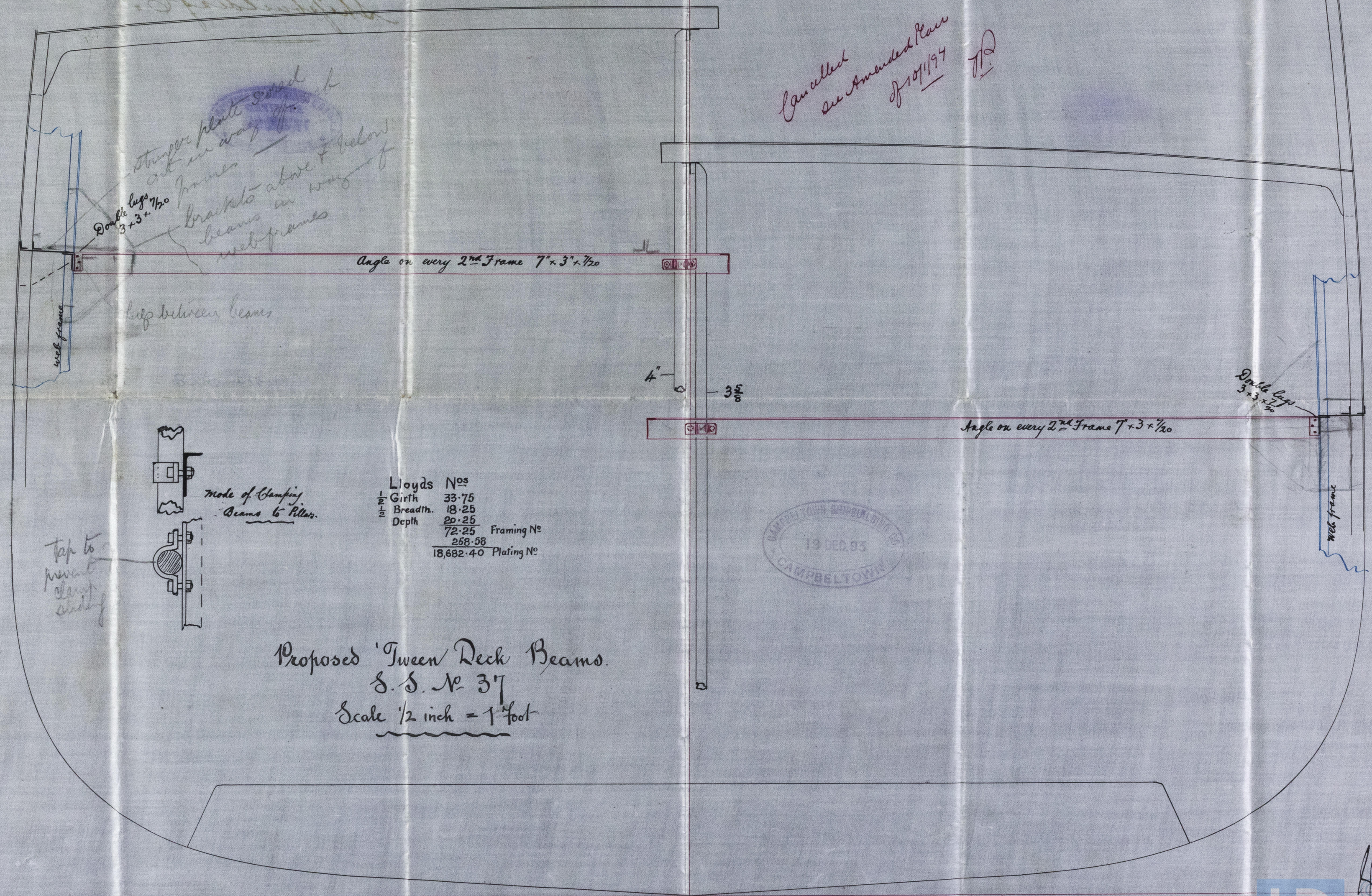

Stringer plate secured
 out in way of
 frames
 brackets above & below
 beams in way of
 web frames

Angle on every 2nd Frame 7" x 3" x 1/20

Legs between beams

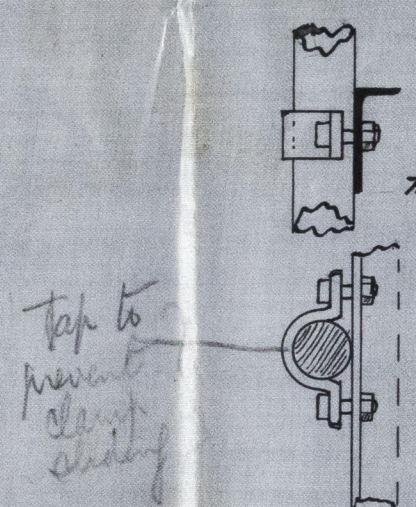

mode of clamping
 Beams to Pillar.

Lloyds Nos	
Girth	33.75
Breadth	18.25
Depth	20.25
	72.25
	258.58
	18,682.40
Framing No	
Plating No	

Proposed 'Tween Deck Beams.
 S. S. No 37
 Scale 1/2 inch = 1 foot

Cancelled
 see Amended Plan
 of 10/1/94
 J.D.

