

*"Donna Julia"*

Received at

Office,

18

## Lloyd's Register of British and Foreign Shipping.

(Report on Vessel No. *10710* Port *Greenock*)No. *3658* SHIP FORGINGS OR CASTINGS.

The words FORGINGS or CASTINGS, IRON or STEEL, should be struck out as may be required.

I have to report that the undermentioned Iron or Steel Forgings or Castings, manufactured by *The Irvine Forge Co* of *Irvine* for the Vessel No. *3151*, being built by *Messrs Russell & Co* of *Port Glasgow* have been inspected by me as set forth below, and found to be, so far as can be seen, *Sound & efficient*

Mark on Forgings.

Lloyd's

No. *3658**W. H.**William Hamilton.**Glasgow**11/6/92*

	STERN FRAME.	RUDDER FRAME.	STEM. Keel bars
Material* . . . .	<i>Scrap iron</i>	/	<i>Scrap iron</i>
How made . . . .	<i>Forged</i>		<i>Forged</i>
Dimensions . . . .	<i>8 1/2 x 1 1/2</i>		<i>8 1/2 x 2 1/2 to 9 x 2 1/2</i>
Progress on Inspection	<i>Forging &amp; smithing</i>		<i>Forging</i>
Dates when Inspected	<i>23/5/92. 6. 10/6/92</i>		<i>23/5/92. 6. 10/6/92</i>

SKETCHES OF FRAMES SHEWING POSITION AND DESCRIPTION OF WELDS OF FORGINGS, OR PARTICULARS OF TESTS APPLIED TO CASTINGS.

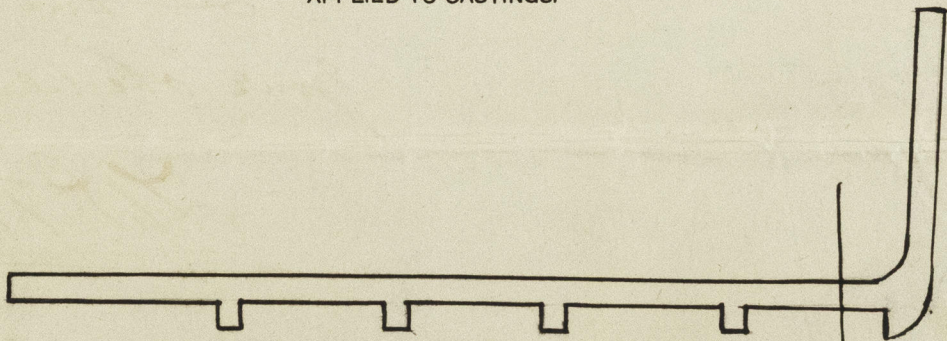
*Glue weld*

© 2019

Lloyd's Register  
Foundation