

16/1/91

MIDSHIP SECTION

No253 + 256

SCALE 1/2 INCH=ONE FOOT

8 Nos. 274 & 280

16/1/91

No 284

REG² Dim. 250.0 x 38.0 x 21.6 Hold

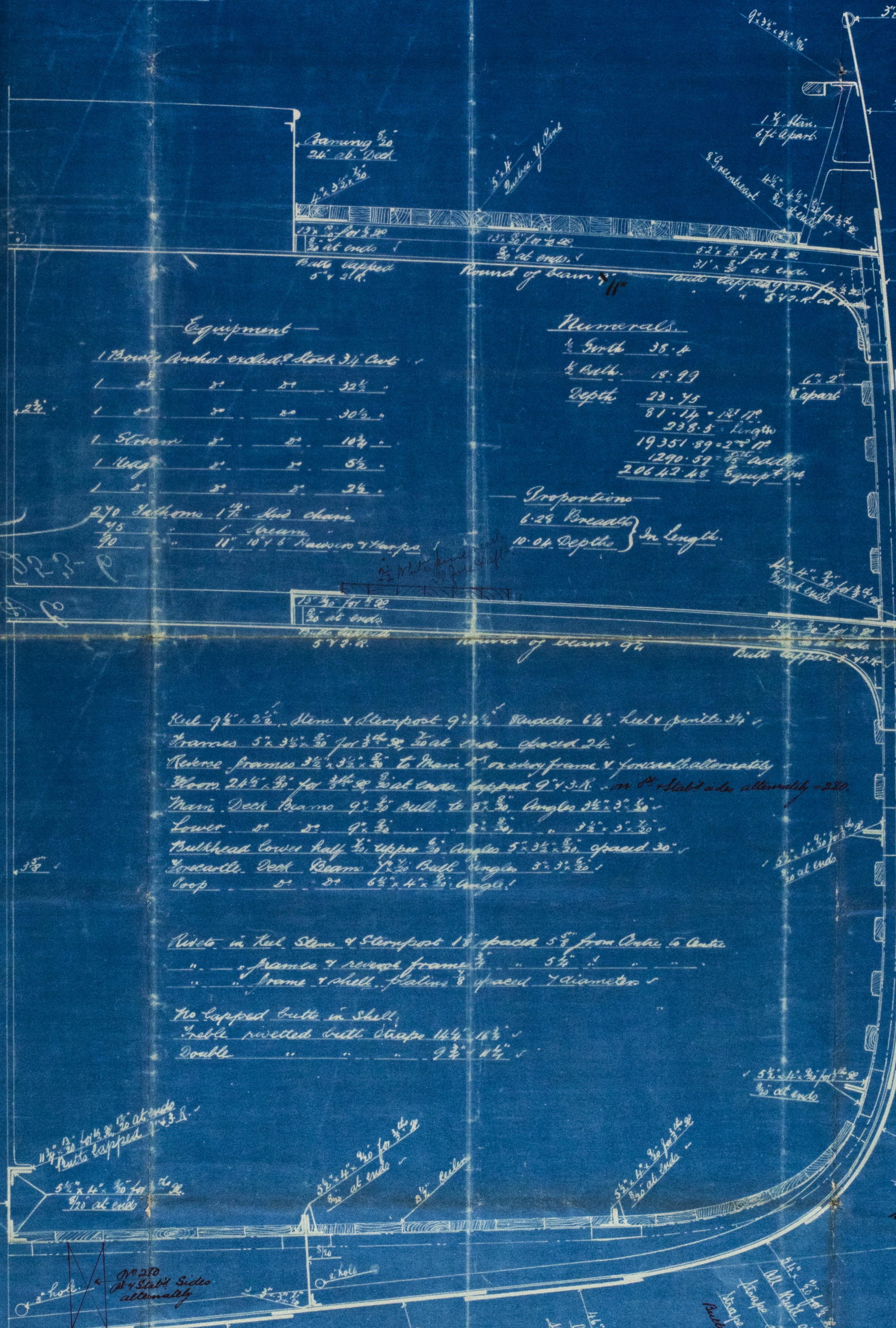

$1\frac{1}{2}$ Hollow Ropes
 $5\frac{1}{2}$ " in way of Ropes & Lids
 $4\frac{1}{2}$ " $3\frac{1}{2}$ for $2\frac{1}{2}$ " $3\frac{1}{2}$ for $2\frac{1}{2}$ " $3\frac{1}{2}$ at ends ✓
 Butt Ropes $3\frac{1}{2}$ thicker & $3\frac{1}{2}$ for $2\frac{1}{2}$ "
 " $2\frac{1}{2}$ at ends
 $5\frac{1}{2}$ Lids & Ropes.
 $4\frac{1}{2}$ " $3\frac{1}{2}$ for $2\frac{1}{2}$ " $3\frac{1}{2}$ for $2\frac{1}{2}$ " $3\frac{1}{2}$ at ends ✓
 All Butt Ropes over $10\frac{1}{2}$ " $3\frac{1}{2}$ "
 Ropes over $10\frac{1}{2}$ for $2\frac{1}{2}$ " $3\frac{1}{2}$ " $3\frac{1}{2}$ thicker
 Ropes at ends over $10\frac{1}{2}$ " $3\frac{1}{2}$ thicker
 $5\frac{1}{2}$ " $3\frac{1}{2}$ for $2\frac{1}{2}$ " $3\frac{1}{2}$ for $2\frac{1}{2}$ " $3\frac{1}{2}$ at ends ✓
 All Butt Ropes over $10\frac{1}{2}$ " $3\frac{1}{2}$ "
 Ropes at ends over $10\frac{1}{2}$ " $3\frac{1}{2}$ thicker
 $4\frac{1}{2}$ " $3\frac{1}{2}$ for $2\frac{1}{2}$ " $3\frac{1}{2}$ for $2\frac{1}{2}$ " $3\frac{1}{2}$ at ends ✓
 All Butt Ropes over $10\frac{1}{2}$ " $3\frac{1}{2}$ "
 Ropes over $10\frac{1}{2}$ for $2\frac{1}{2}$ " $3\frac{1}{2}$ " $3\frac{1}{2}$ thicker
 " at ends over $10\frac{1}{2}$ " $3\frac{1}{2}$ thicker
 $5\frac{1}{2}$ " $3\frac{1}{2}$ for $2\frac{1}{2}$ " $3\frac{1}{2}$ for $2\frac{1}{2}$ " $3\frac{1}{2}$ at ends ✓
 All Butt Ropes over $10\frac{1}{2}$ " $3\frac{1}{2}$ "
 Ropes at ends over $10\frac{1}{2}$ " $3\frac{1}{2}$ thicker
 " at ends over $10\frac{1}{2}$ " $3\frac{1}{2}$ thicker

100 lbs for 3 1/2 ft for 3 1/2 ft
 Old built cheap about 10 x 10 ft -
 floor at same level as other
 built lapped 9 x 3 R for roof - 28'

C.F. 678/90.

18m
12/8/90

"Vildanden":
Greenock Report
no. 10406.
4/11



© 2019

Lloyd's Register
Foundation

GRH 319-0048