

TELEGRAPHIC ADDRESS.
"BEARDMORE, GLASGOW"

TELEPHONE NO 1356.

LONDON OFFICE.
11 QUEEN VICTORIA ST. E.C.
NEWCASTLE OFFICE.
2 SAINT NICHOLAS BUILDINGS.

Parkhead Forge, Rolling Mills,
and Steel Works.

Glasgow. 11 April 1891

Bought of William Beardmore & Co.

Manufacturers of Steel Plates Bars & Rivets (Siemens Process) & Iron Plates Bars &
Rivets for Ships, Boilers, &c. & Marine Engine Forgings of all descriptions.
Iron & Steel Plates flanged for Boiler Fronts &c.

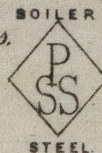

700 B 1 220 1/2 SS. 21' 10 3/8 x 66' 1/4 x 1 1/4 2 15 16

304
Per cr to Messrs.
Blackwood & Co.
Port Glasgow
Vessel No 38881.
104

Surveyor to Lloyd's Register
14/4/91
ARK 318-0170