

TELEPHONE ADDRESS
 BEARDMORE GLASGOW
 LONDON
 NEWCASTLE
 BUILDINGS

TELEPHONE NO 1356.

Parkhead Forge, Rolling Mills,
 and Steel Works.

Glasgow 3rd April 1891

J. M. Christie Esq.

Bought of William Beardmore & Co

Manufacturers of Steel Plates Bars & Rivets - Siemens Process & Iron Plates Bars & Rivets for Ships, Boilers, &c. & Marine Engine Forgings of all descriptions.
 Iron & Steel Plates flanged for Boiler Fronts &c.

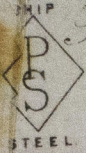

NO 8 a 2 1/5	22. 2 1/4	66 1/4	1 1/4	5 12 2 4
30 1/2 1 20 3	21. 10 3/4			2 16 8 8
F 1 18 9	20. 5	2 8	5/8	11 2 12
N 1 6 4	7. 6 rad	6 1/2	1 1/6	16
M 1 4 1/2	15. 3 1/2	62 1/4	3/4	1 3. 8
T 1 1/2 3	4. 2	65	1 1/32	1 2 3
				12 2 2 4

Per CR to Messrs
 Blackwood & Co Ltd
 Port Glasgow
 Truck No 38935

1/104 5 11 9 16 2 24
 4/100 2 11 2 5 3 8

Wm Blackwood
 Surveyor to Lloyd's Register.

2/4/91



© 2020

ARH 3 18-0168

Lloyd's Register
 Foundation