

91.

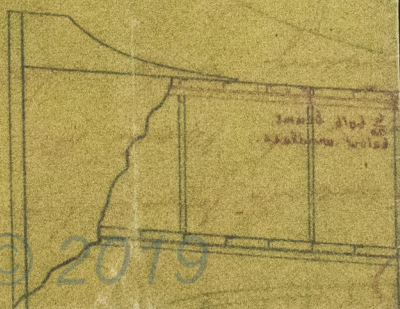

14224  
1812  
16336  
15

© 2019  
Lloyd's Register  
Foundation  
GRK317-0191

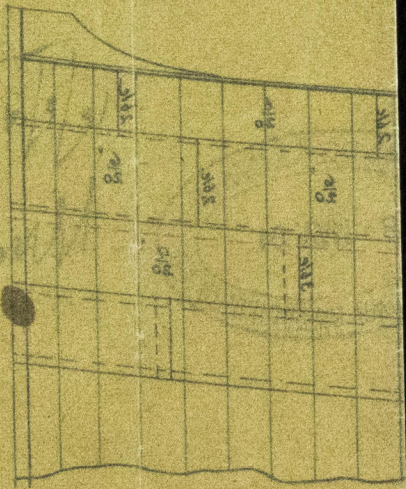

15.59%

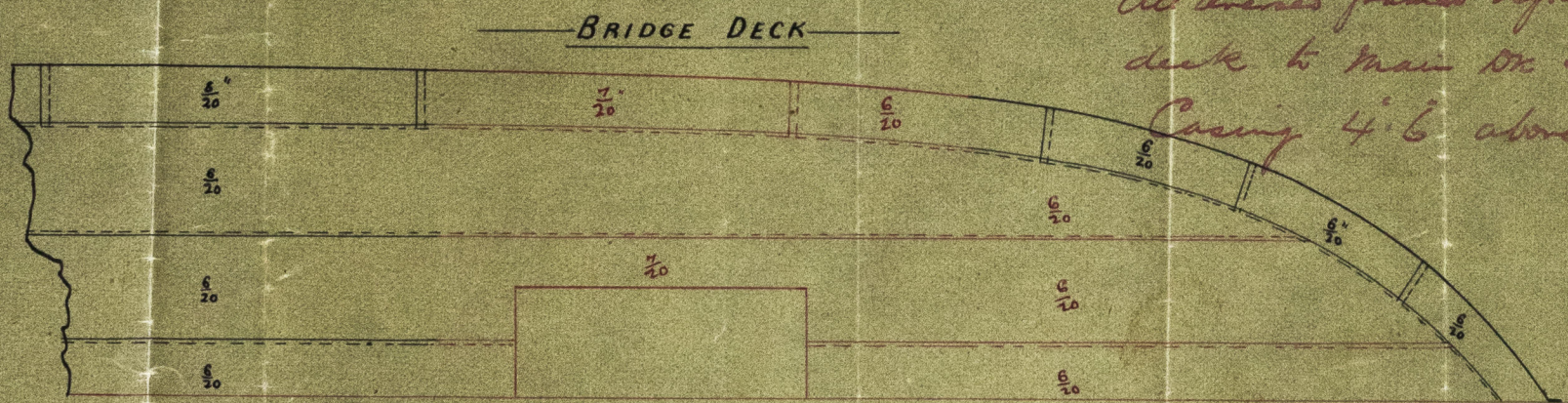
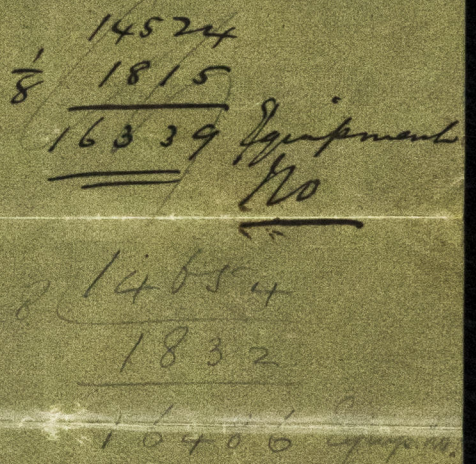
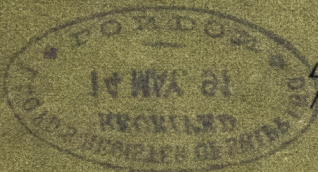

all reversed frames before break of quarter  
deck to main or stringer.  
Casing 4' 6" above cawning or

CAMPBELTOWN SHIPBUILDING CO.  
8 - MAY. 91  
CAMPBELTOWN.

Lloyd's Register  
Foundation  
GR4317-0191