

TELEGRAPHIC ADDRESS.
"BEARDMORE, GLASGOW"

TELEPHONE NO 1356.

LONDON OFFICE.
11 QUEEN VICTORIA ST. E.C.

NEWCASTLE OFFICE.
2 SAINT NICHOLAS BUILDINGS.

Parkhead Forge, Rolling Mills,
and Steel Works,
Glasgow: 26th March 1890

J. M. Christie Esq.

Bought of William Beardmore & Co.

Manufacturers of Steel Plates, Bars & Rivets, Siemens Process & Iron Plates, Bars &

Rivets for Ships, Boilers, &c. & Marine Engine Forgings of all descriptions.

Iron & Steel Plates flanged for Boiler Fronts &c.

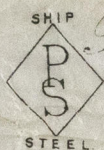

B302 M. 1 533 P/S. 21.0 + 33. 9/16 12.1 16

Per C.R. to Messrs
Blackwood & Gordon
Port Glasgow.
Truck No. 1257.

J. M. Roberts
Surveyor to Lloyd's Register.
26/3/90

9
19

GRK 315 - 0217

© 2019



Lloyd's Register
Foundation