

TELEGRAPHIC ADDRESS.
"BEARDMORE, GLASGOW"

TELEPHONE NO 1956.

LONDON OFFICE,
11 QUEEN VICTORIA ST. E.C.

NEWCASTLE OFFICE,
2 SAINT NICHOLAS BUILDINGS.

Parkhead Forge, Rolling Mills
and Steel Works,
Glasgow. 8th May. 1890

Messrs Neilson Bros.

Bought of William Beardmore & Co.

Manufacturers of Steel Plates Bars & Rivets (Siemens Process) & Iron Plates Bars &

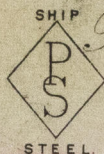

Rivets for Ships, Boilers, &c. & Marine Engine Forgings of all descriptions.
Iron & Steel Plates flanged for Boiler Fronts &c.

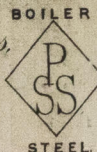

12.332.6	1/2	Steel Stay Bars	1 1/2 Rd. 4 1/2	
2	52	"	"	5 1/2
4	52	"	"	10 0
21	1/2	"	"	2 1/2
4	24	"	"	2
4	24	"	"	6 6 1/2
18	5 1/2	"	"	1 1/2
62				3 10 1

Per cr. to Messrs
Blackwood & Gordon
Port Glasgow
Truck No 39643.

4
49 33 Bars 13212
3
52 29 .. 211216

J. Roberts
Surveyor to Lloyd's Register.
9/5/90