

11:2:02

3" RIVETS.
1/2" PITCH

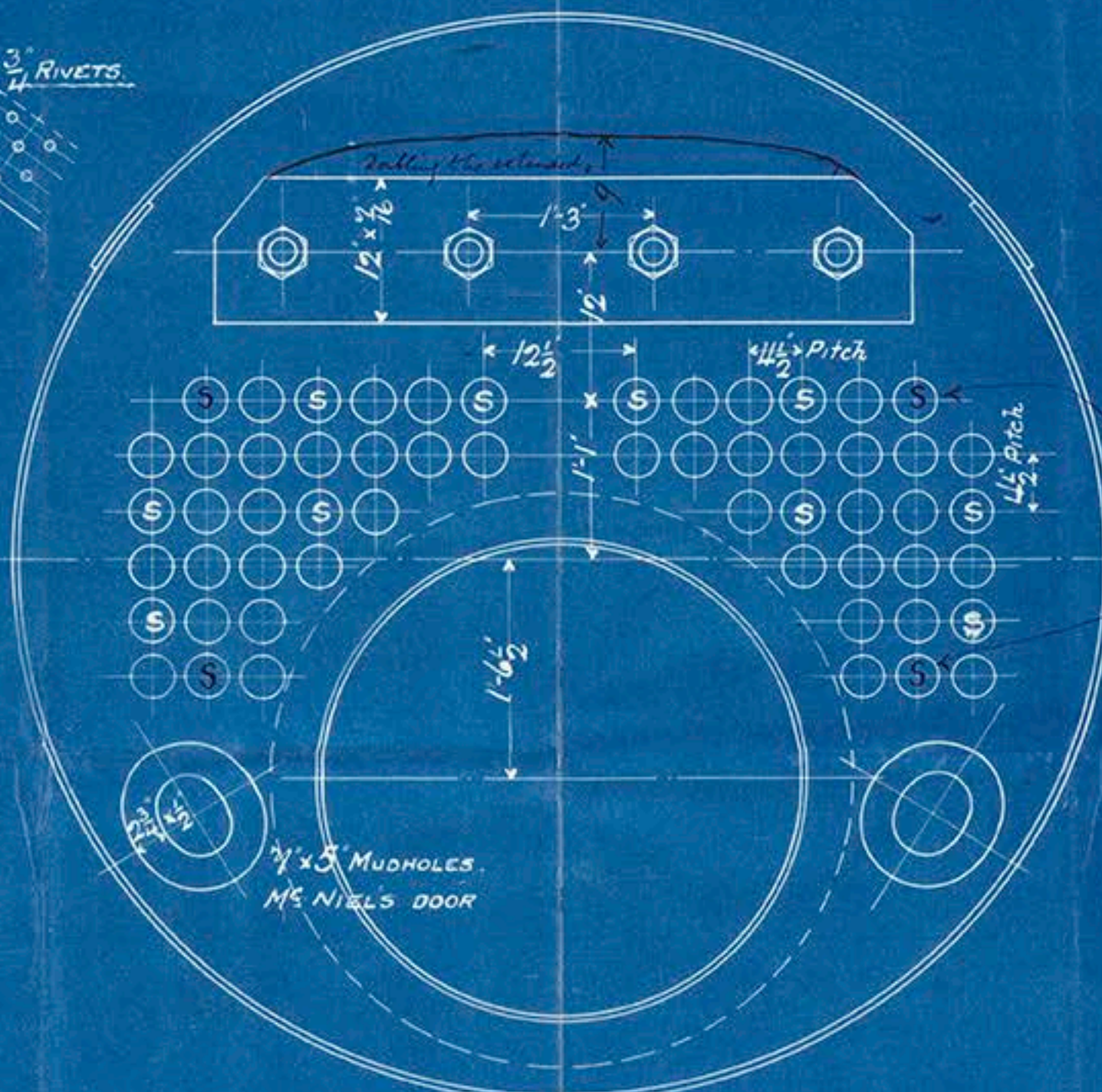

14. Additional stay tubes to be fitted

3" RIVETS.
1/2" PITCH

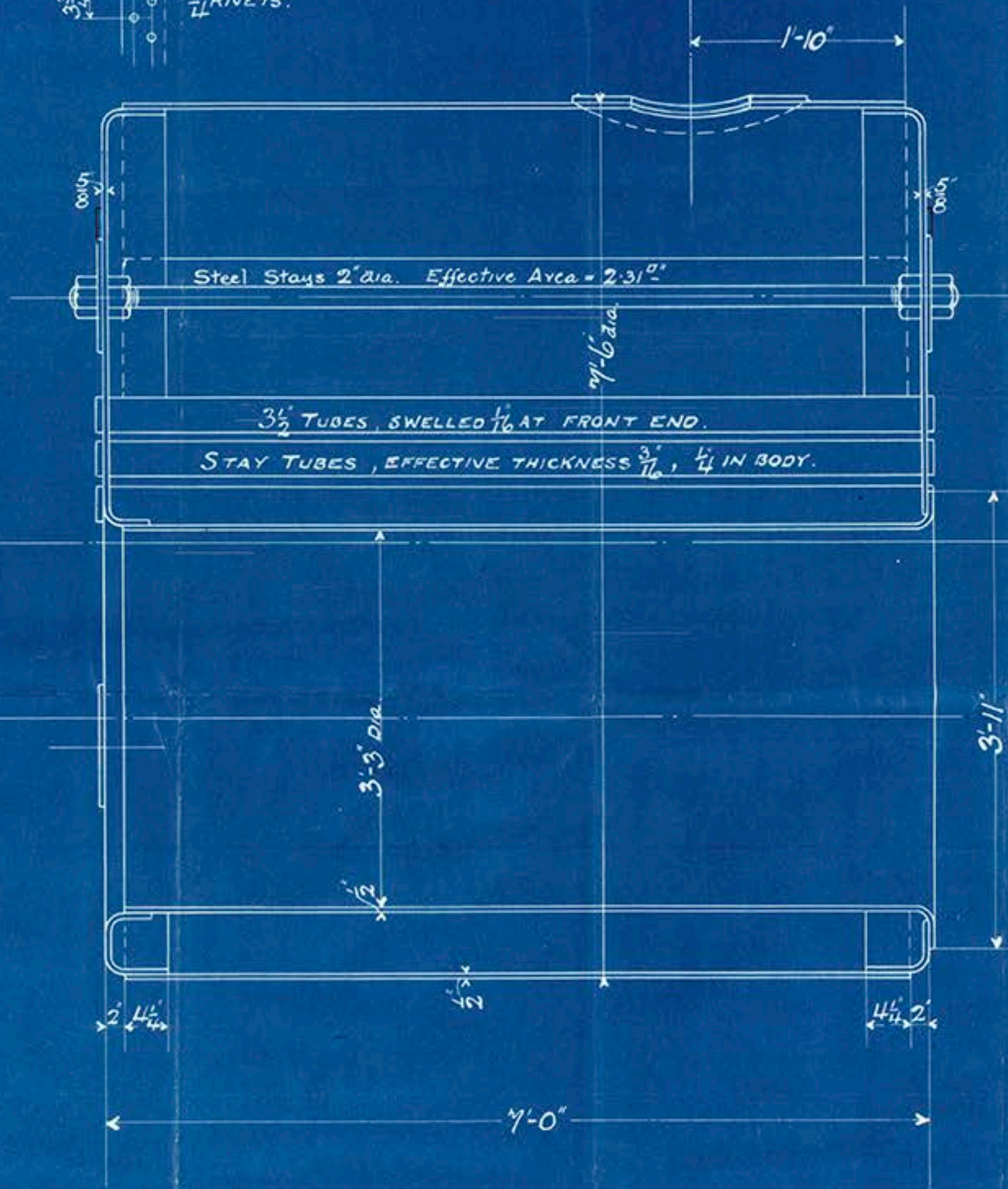
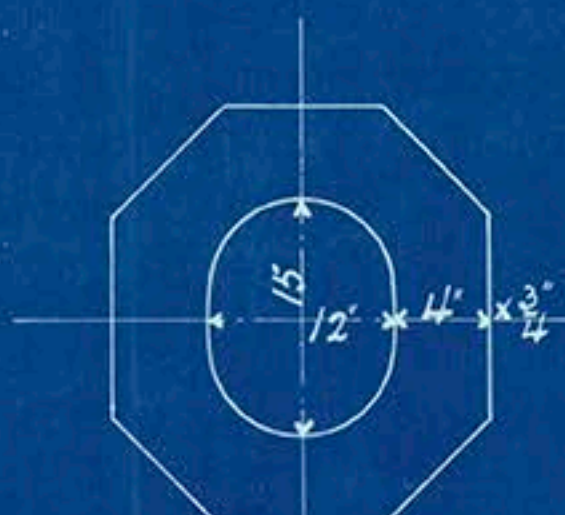

46 TUBES 3 1/2" DIA., 10 STAY TUBES.

7'-0" x 7'-6" MARINE BOILER. 80 LBS. WORKING PRESS. 160 LBS. TEST PRESS.

SCALE 1" = 1 FOOT. Feb. 7th 1902. A.W.S.

DRAWING No. 1116.

Donkey Boiler
s/s 'Marion Lee'
London Rpt No
Grimsby Rpt No 2035-

GMS 357/189



For the Surveyor



© 2018

Lloyd's Register
Foundation