

14.12.99
7.2.00
8.6.00

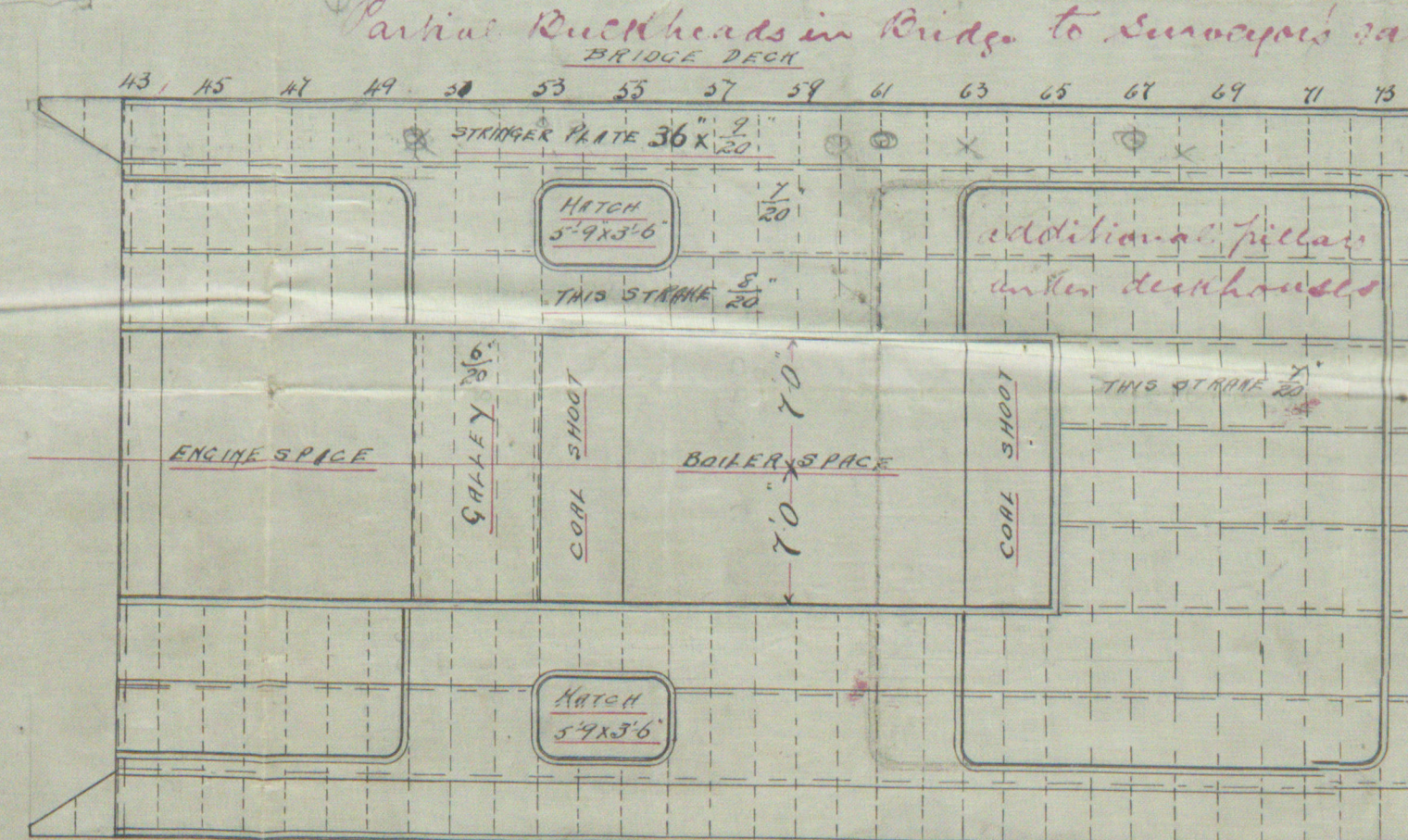

Bottom forward to be strengthened as per Circular No 1012.

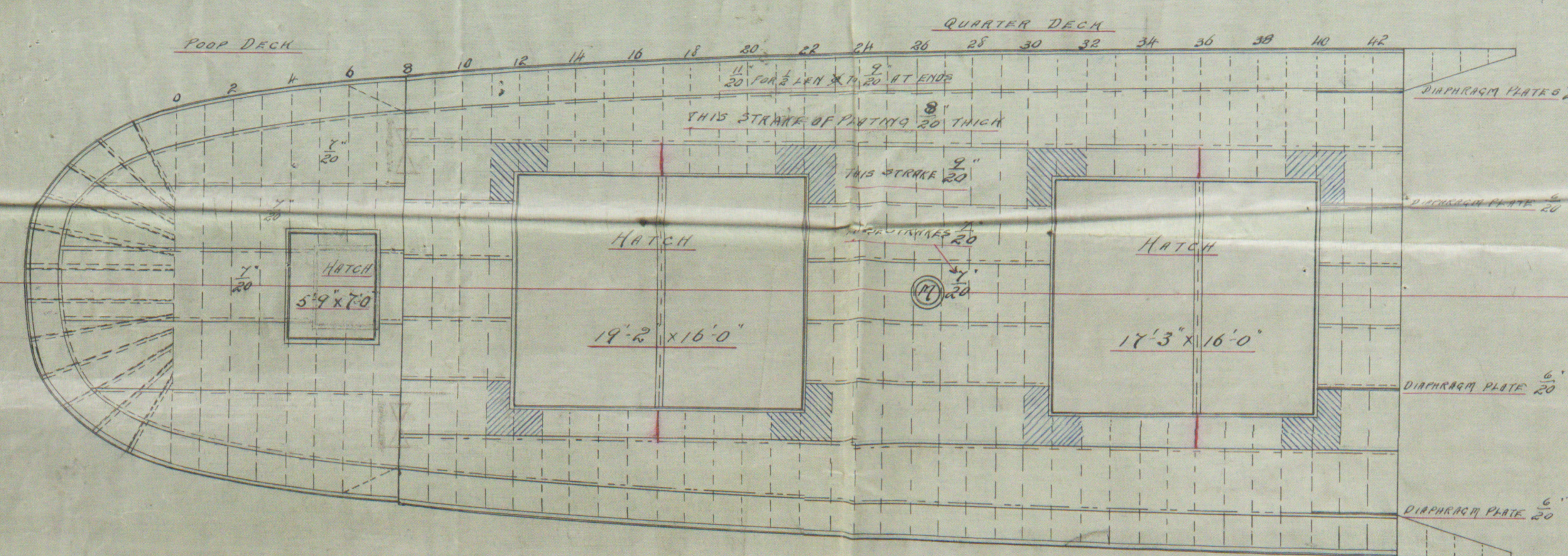
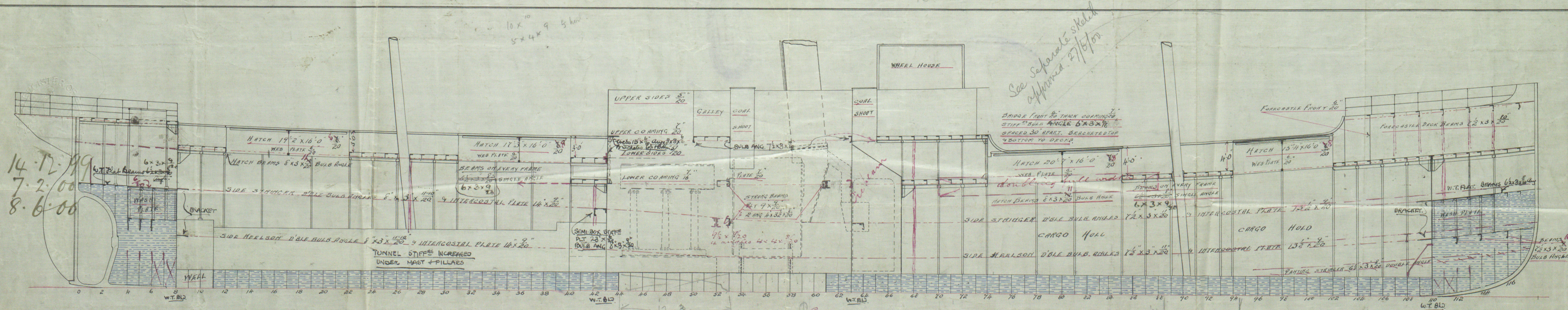
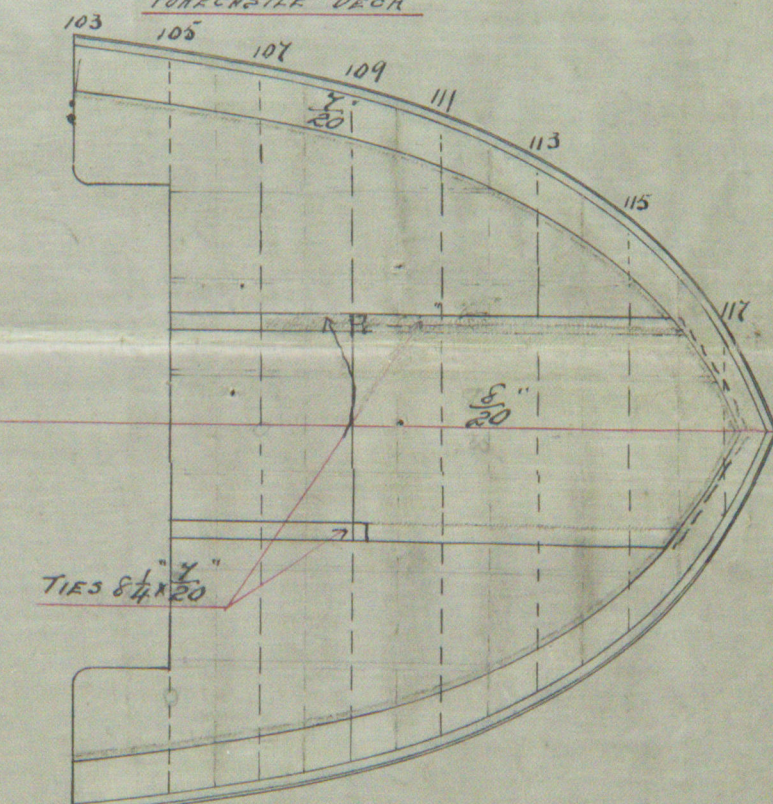

LONGITUDINAL SECTION

AND DECK PLANS

Nos 259-260

SCALE 1/4" FOOT

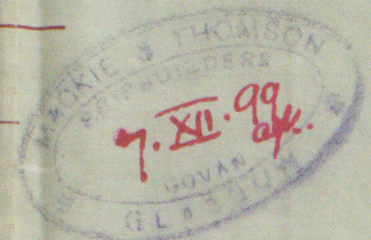

14.12.99

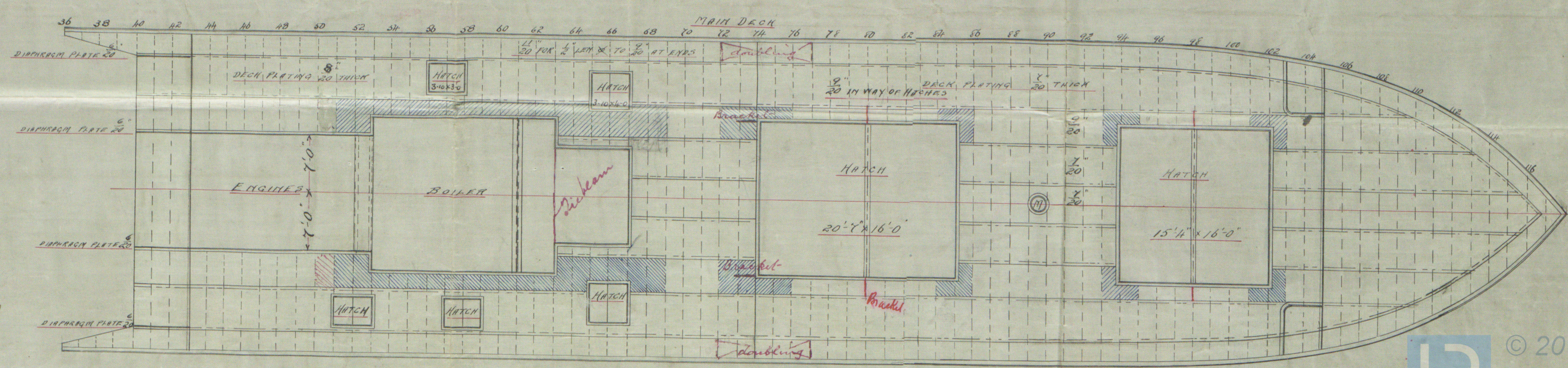

Machin + Thomsons

N^o: 259. 260

Profile + Deck Plans

259 " EASTCHEAP.

260 " ROMAN."

pls refer No 18539

G.B. Row

"KATINA P"

© 2019

Lloyd's Register
Foundation