

9.12.98

CROSS FERRY VEHICULAR STEAMER
WITH
ELEVATING DECK.
FOR
CLYDE TRUSTEES

DIMENSIONS 80'-0" x 43'-0" x 11'-9" MLD.

SCALE $\frac{1}{2}$ INCH = 1 FOOT.

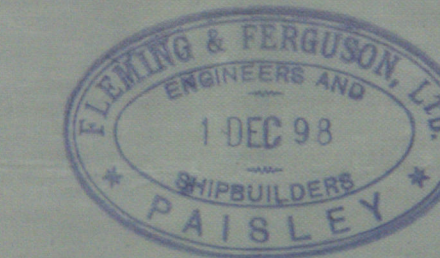

TO CLASS "A1" FOR CROSS FERRY PURPOSES
AT LLOYD'S REGISTRY.

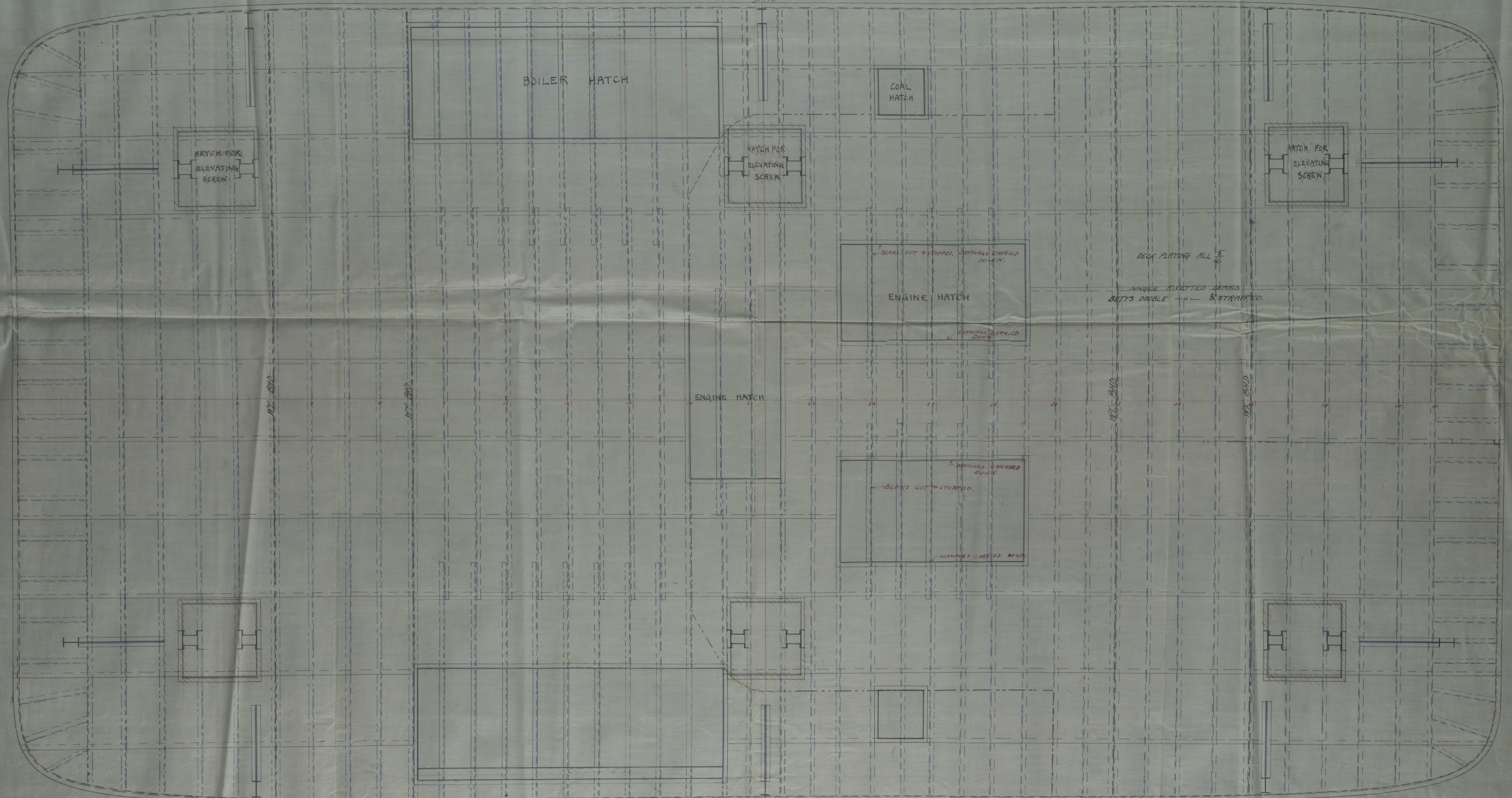

MAIN DECK PLAN.

JAL
9/10/98

RECEIVED
5 DEC 1898
LONDON
GLS 286-0102

Fleming & Ferguson
No.

Deck Plan.
S.S. "Ginniston".

Glasgow Report
No 17814

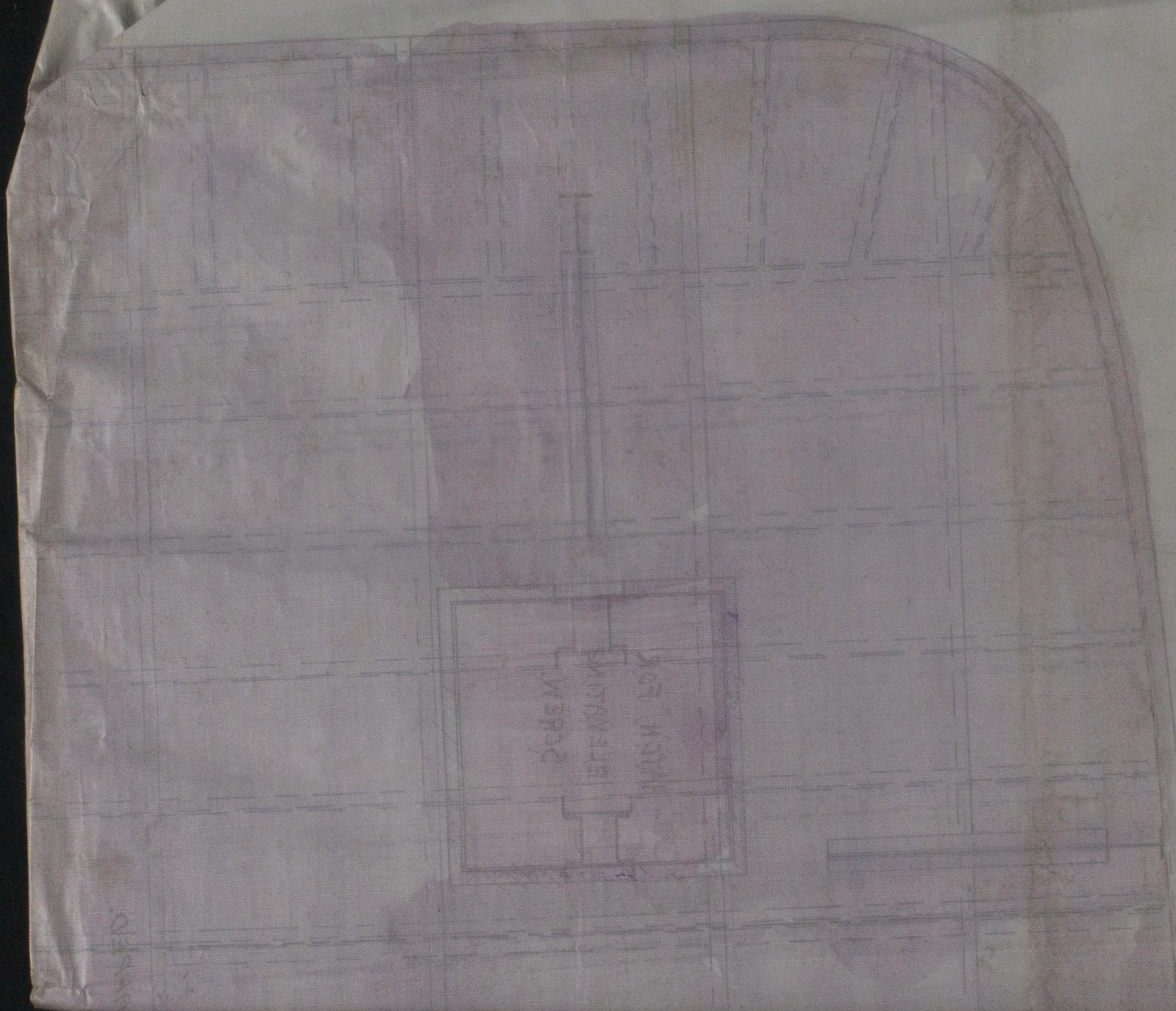

RECEIVED
Y97216Y
2020
23E20Q9RUP
bvkp02E2

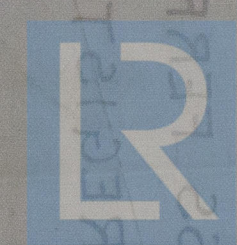

© 2020
Lloyd's Register
Foundation