

5999.

NAPIER, SHANKS & BELL
ENGINEERS &
29 FEB. 96
SHIPBUILDERS
YOKER, GLASGOW.

4. 3. 96

Nos 81 + 82.
Section showing Web Frames.
Scale $\frac{1}{2}$ - 1 foot.
In Engine & Boiler Space

NAPIER, SHANKS & BELL
ENGINEERS &
29 FEB. 96
SHIPBUILDERS
YOKER, GLASGOW.

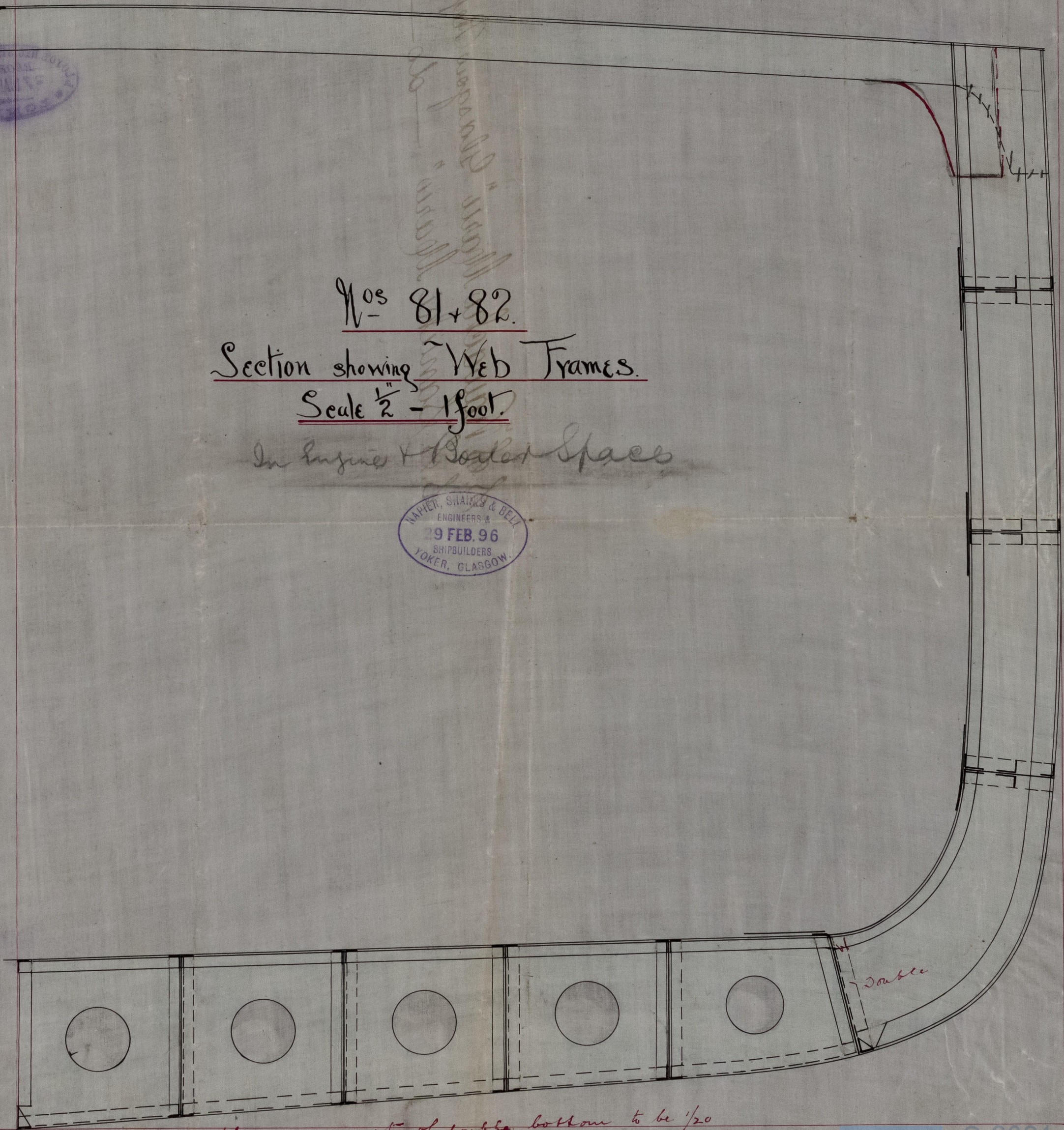

Floors & all parts of double bottom to be $\frac{1}{20}$
thicker than given in Table S. 7.

J.H.L.
4/3/96



© 2021
Lloyd's Register
Foundation

GLS261-0014

S. S. "Kawachi Maru" Glasgow Report No. 15122 -
S. S. "Sanuki Maru" — do — " 15296.

X

20P

private notice

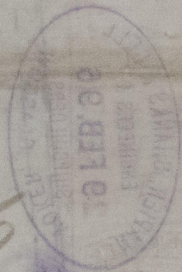

© 2021

S. S. "Kawachi Maru" Glasgow Report No. 15122 -
S. S. "Sanuki Maru" — do — " 15296.

GL5261 - 0014

Lloyd's Register
Foundation