

Adm 5:6:96



Pumping Arrangement
Steel Screw Steamer No 235
Scale 1/8" = 1 Foot.

Under Deck Tonnage - 5600 Tons.

*13 ft etc
me. frame space
aft*

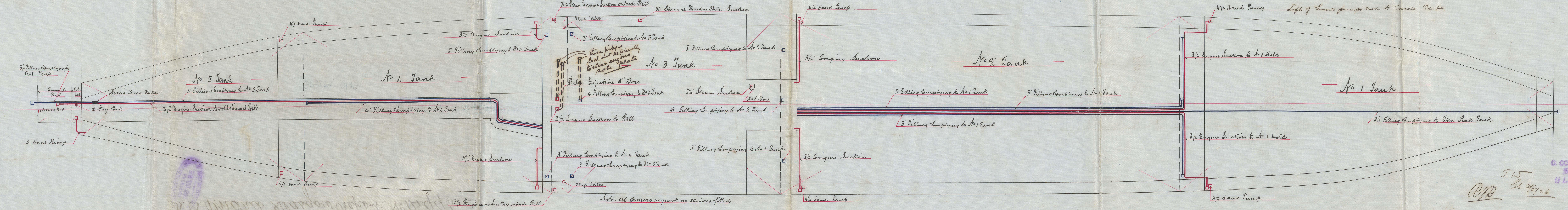

Note: At Owners request no services filled

G. CONNELL & CO.
 Shipbuilders,
 GLASGOW.

Dec 5/96

S. S. "Indra" Glasgow Report N^o 14995.

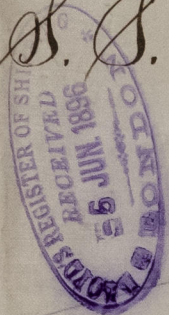

GLS259-0149



© 2021

Lloyd's Register
Foundation