

Boiler No. 369
 9.4.96

OUTSIDE BUTT STRAPS $\frac{1}{16}$ "
 INSIDE BUTT STRAPS $\frac{1}{16}$ "
 COVERING PLATE 1"

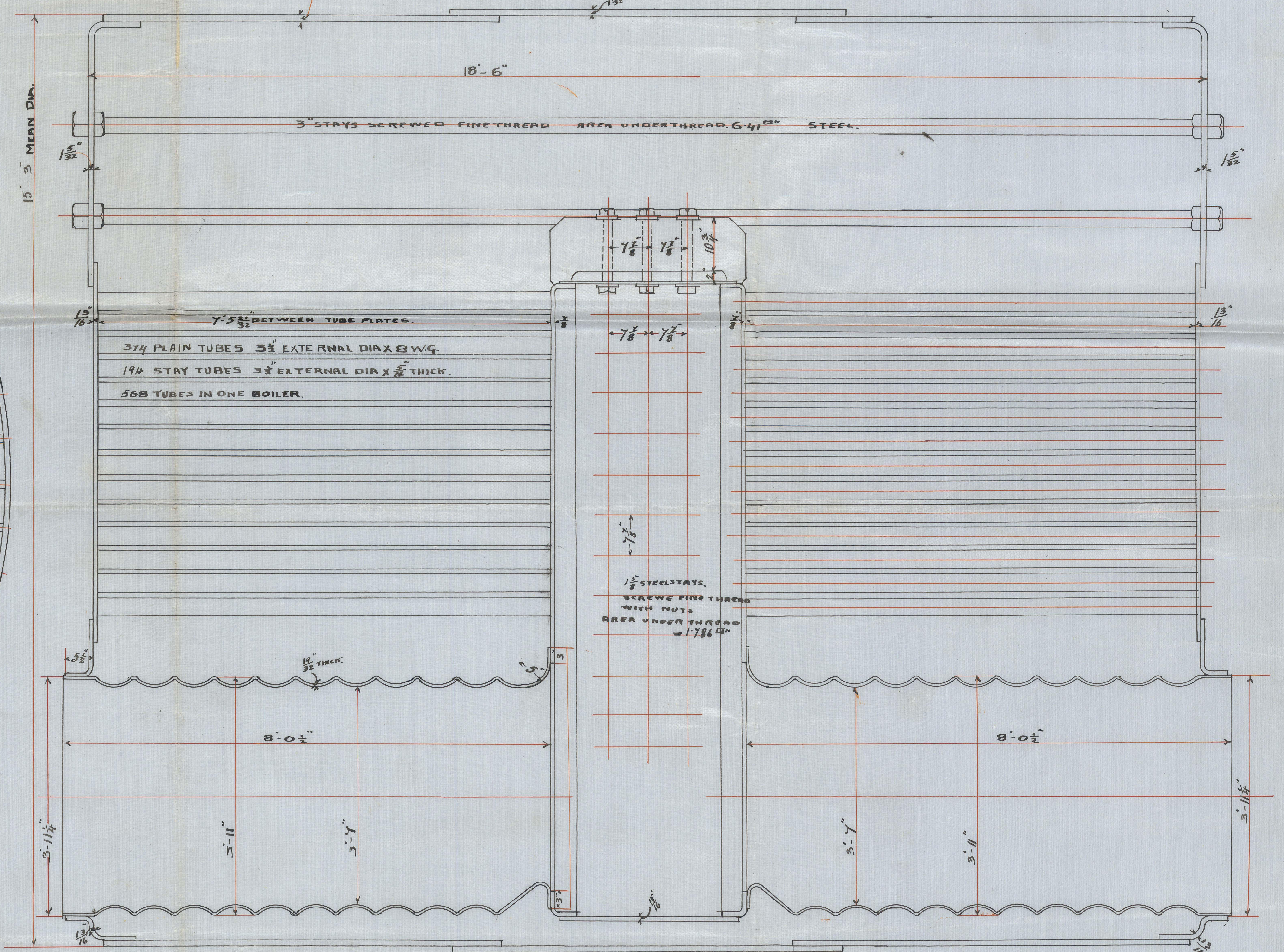
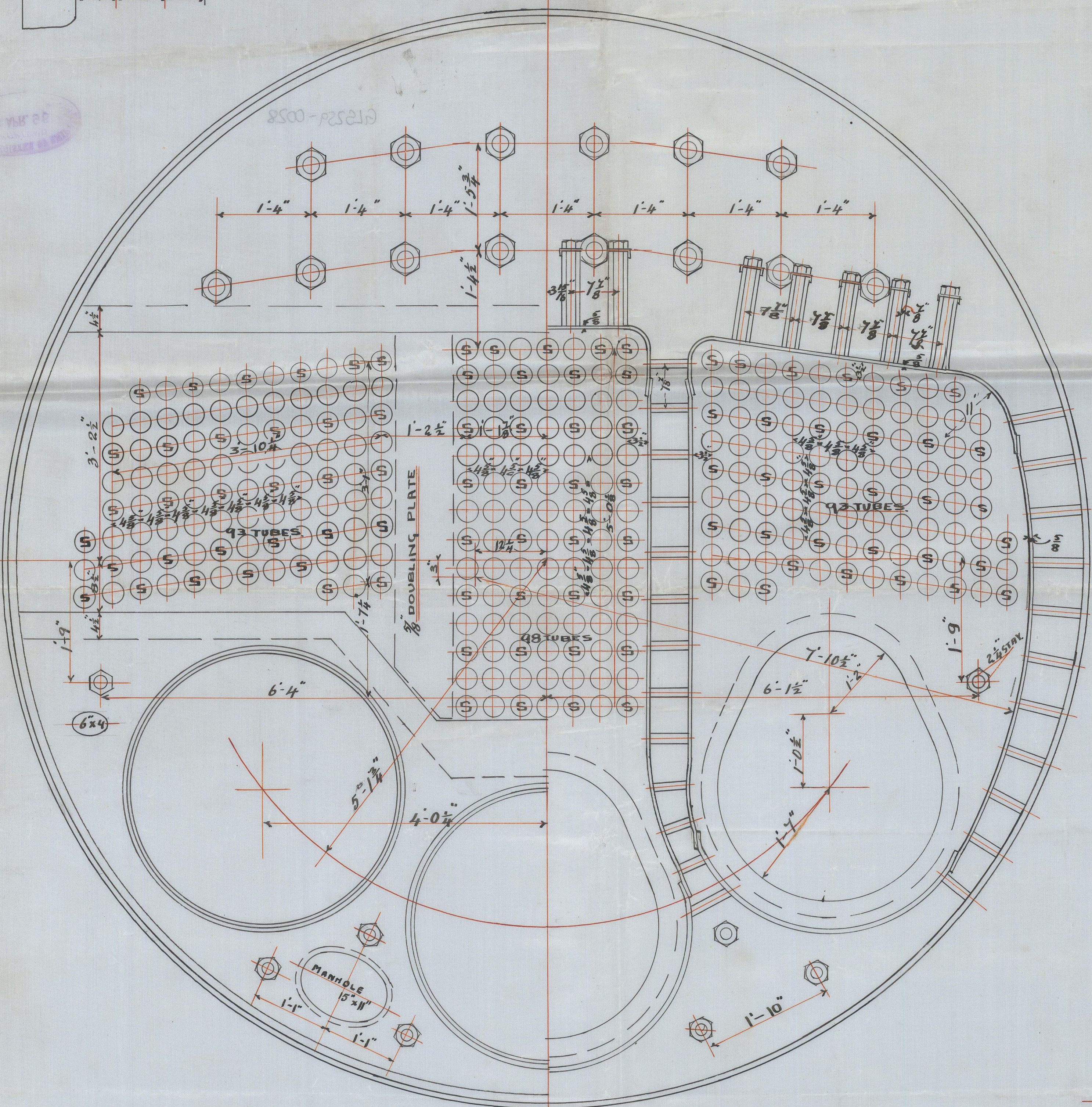
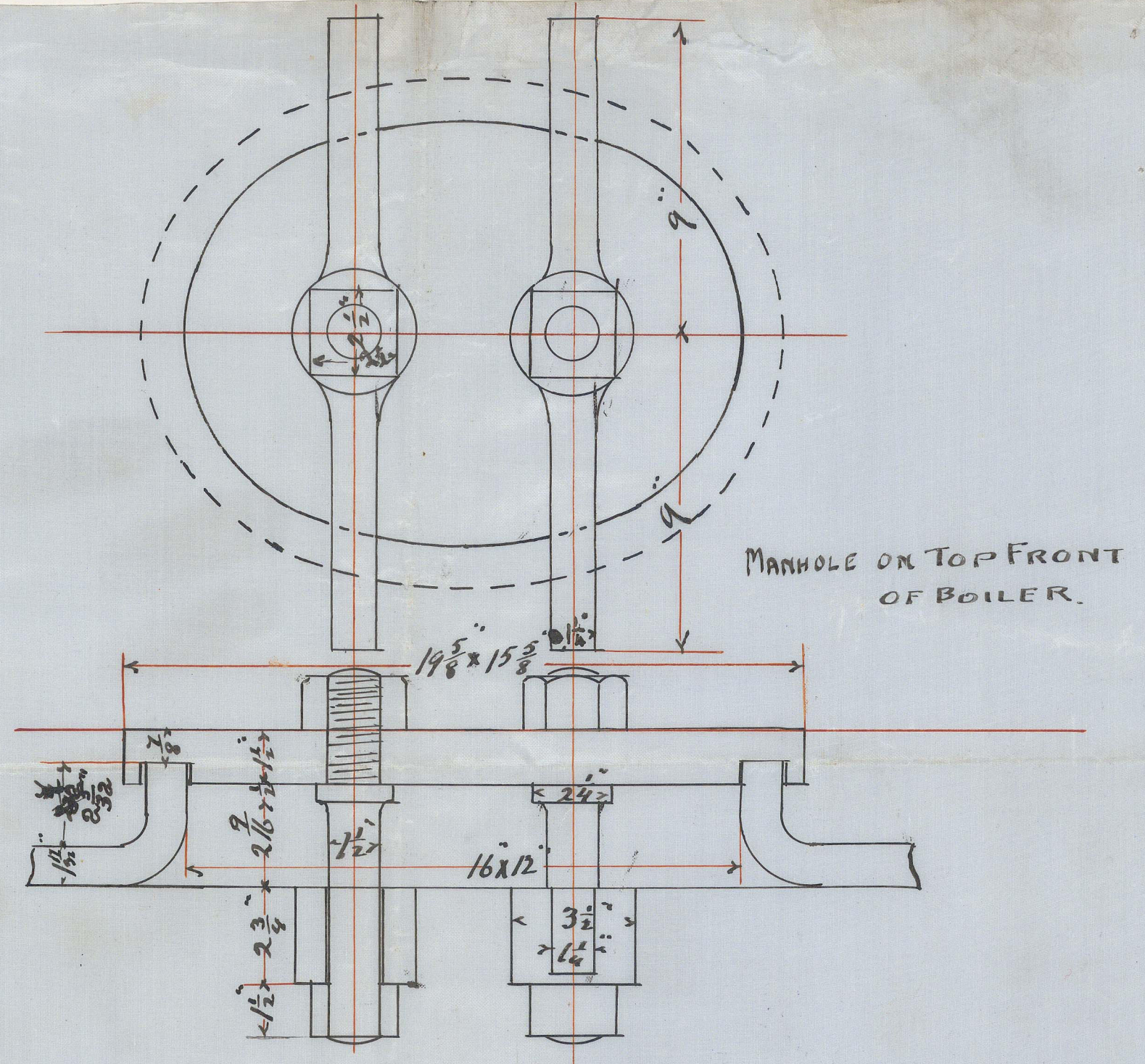
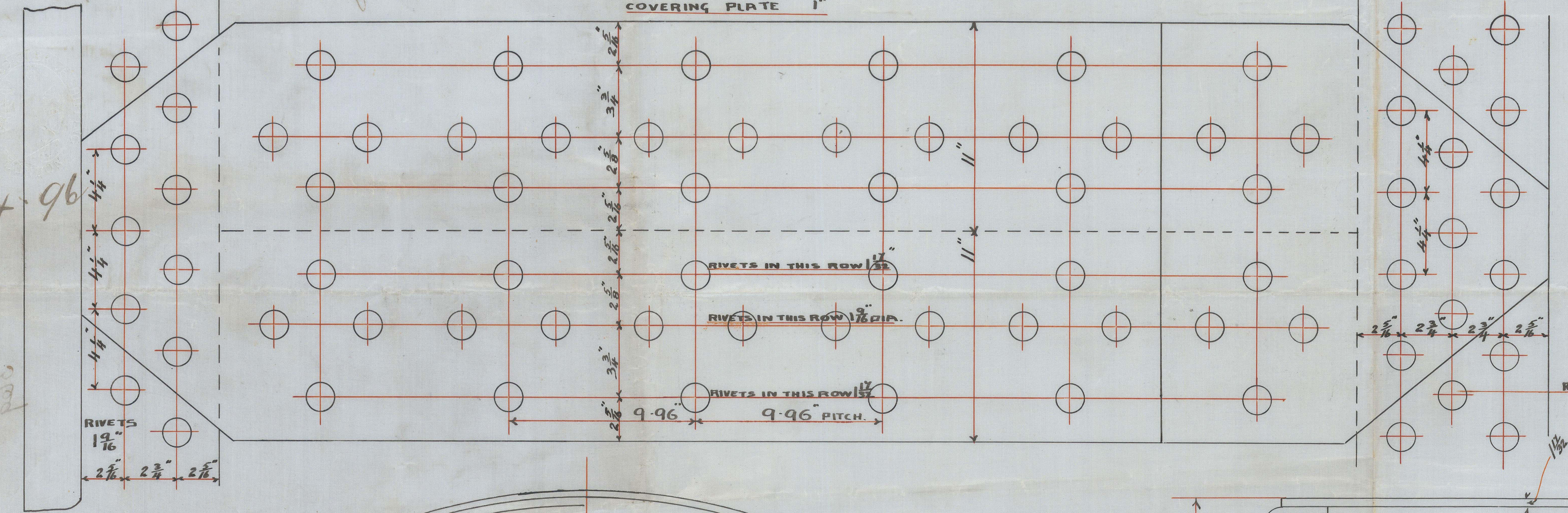

MAIN BOILERS N° 369

2 OFF

TO LLOYD'S AND GERMAN GOVERNMENT REQUIREMENTS

FOR A WORKING PRESSURE OF 130 LBS PER SQ INCH TESTED TO 360 LBS PER

ALL PLATES OF MILD STEEL.

SCALE 1" = 1'00"



Bailers
S. S. "Pisa" Glasgow Report No. 14892.—

Stephen Ross
369

Lloyd's Register
Foundation