

(11920) 2.5-96  
23.5.96



# MIDSHIP SECTION

N<sup>os</sup> 114 TO 118 ✓ 28/4/96  
Q.H.G.

STEEL SCREW STEAM TRAWLER  
TO CLASS 100 A.I. STEAM TRAWLER

SCALE 1/2" = 1 FOOT

As Built

N<sup>os</sup> 115 to 120  
Thin rail 6" x 4"

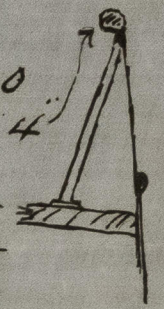

NUMERALS	
HALF MLD. BDTH.	9.95
DEPTH TOP OF KEEL	12.00
HALF MID. GIRTH	17.37
1 <sup>ST</sup> NUMBER	39.32
LEN. PER RULE	95.5
2 <sup>ND</sup> NUMBER	3755.06

PROPORTIONS	
$\frac{L}{D} = 7.95$	$\frac{L}{B} = 4.80$

EQUIPMENT	
FROM 120 TO 140 TONS U.D.	
ANCHOR	4 1/2 CWT. EX STOCK
1 - " - "	4 " " "
1 - " - "	2 1/2 " " "
60 FMS.	1/16" STUD LINK CHAIN
60 "	5 1/2" HAWSER
60 "	3 1/2" WARP

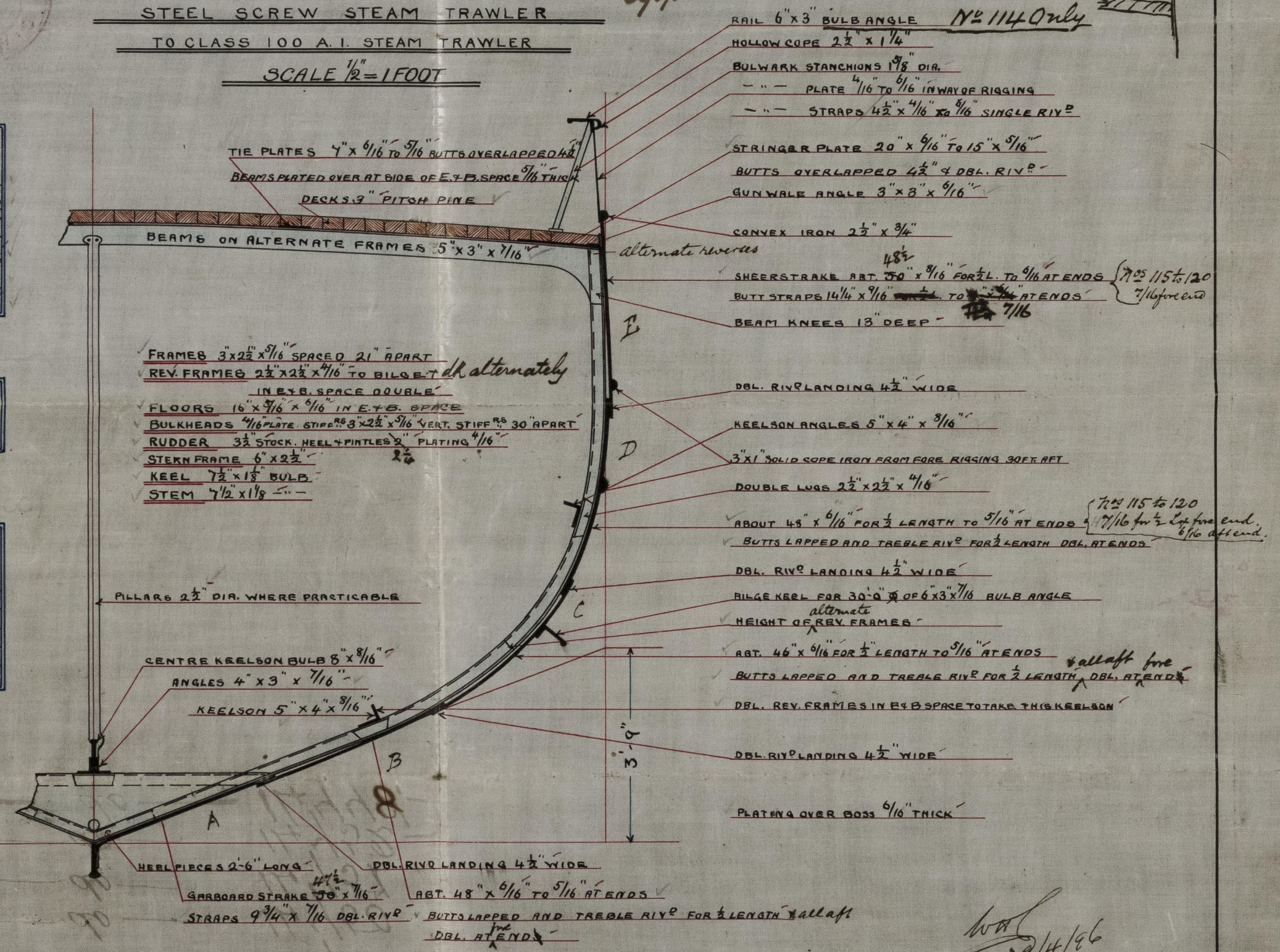

23/5/96

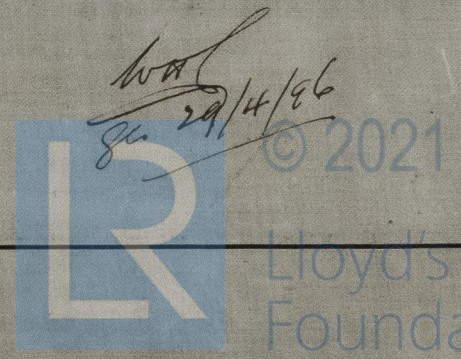

GLS257-0001



*Grani* S.S. "Centaur" Glasgow Report 14690  
 S.S. "Chameleon" do 14691  
 S.S. "Crux" do 14403  
 S.S. "Crater" do 14450  
 S.S. "Cygnus" do 14451  
 S.S. "Lupus" do 14452  
 S.S. "Lynx" do 14448

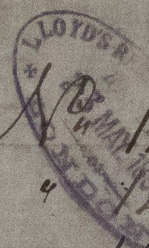

10	25	1000
20	50	1000
30	75	1000
40	100	1000
50	125	1000
60	150	1000
70	175	1000
80	200	1000
90	225	1000
100	250	1000

GLS257-0001

10	25	1000
20	50	1000
30	75	1000
40	100	1000
50	125	1000
60	150	1000
70	175	1000
80	200	1000
90	225	1000
100	250	1000

10	25	1000
20	50	1000
30	75	1000
40	100	1000
50	125	1000
60	150	1000
70	175	1000
80	200	1000
90	225	1000
100	250	1000

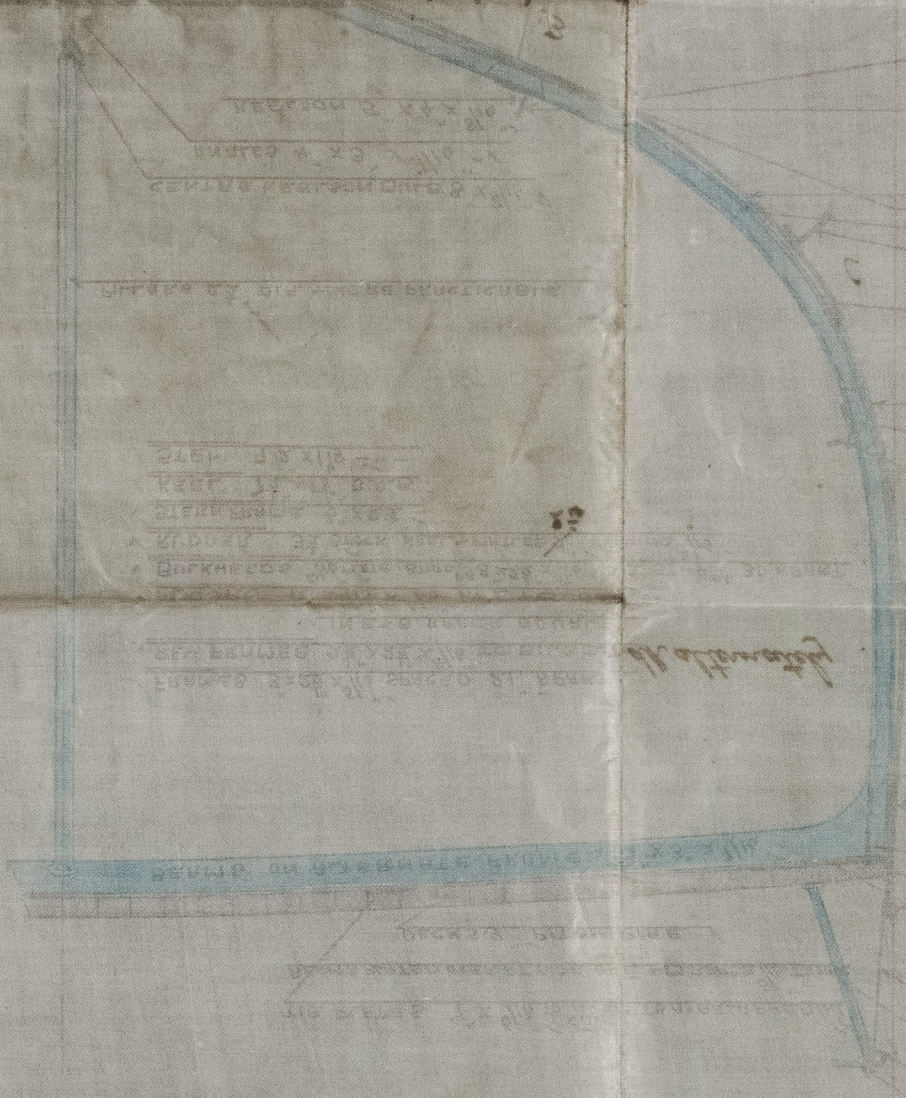

WIDSHIP SECTION

110 1150

110 1150



© 2021  
 Lloyd's Register  
 Foundation