

29.10.94

SECTIONS SHOWING QUARTER PILLARS AT
 $\frac{3}{4}$ THE LENGTH & .

Nº 510

SCALE $\frac{1}{4}$ " = 1 FT.

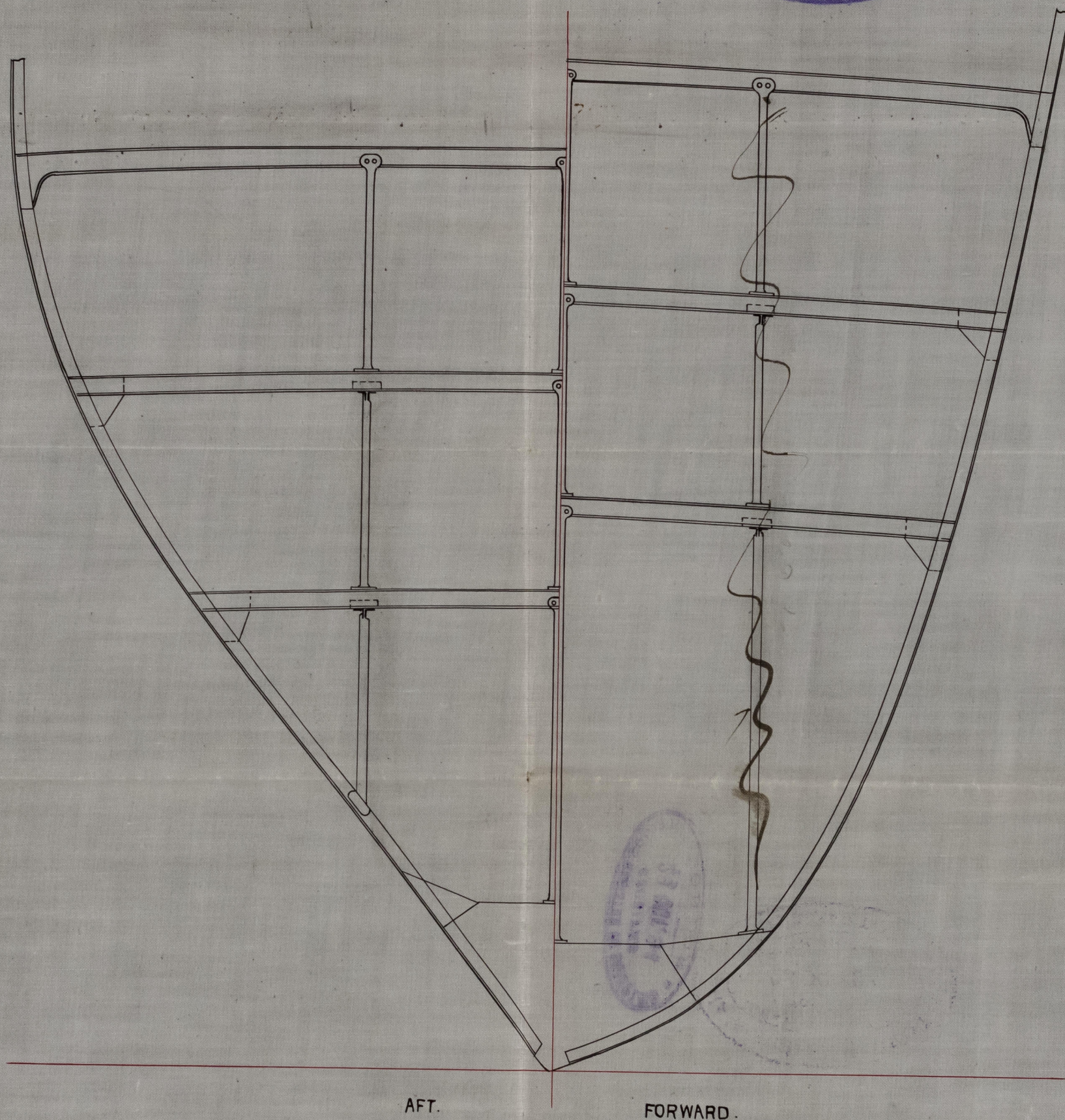
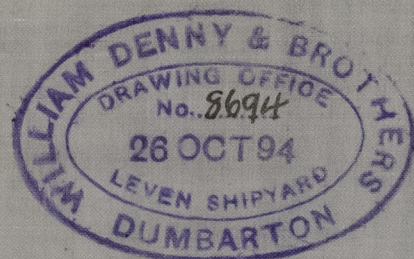

AFT.

FORWARD.

W.D.
29/10/94



© 2021

Lloyd's Register
Foundation

GLS251-0067

S.S. "Emperor Nicolas II" Glasgow Report
Quarter pillars at $\frac{3}{4}$ Length. No. 14035, —

FORWARD

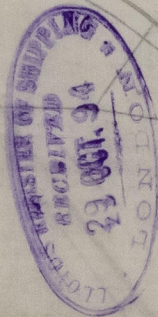

© 2021

Lloyd's Register
Foundation

GLS 250-6067