

Section at $\frac{1}{4}$ Length aft

27.12.94

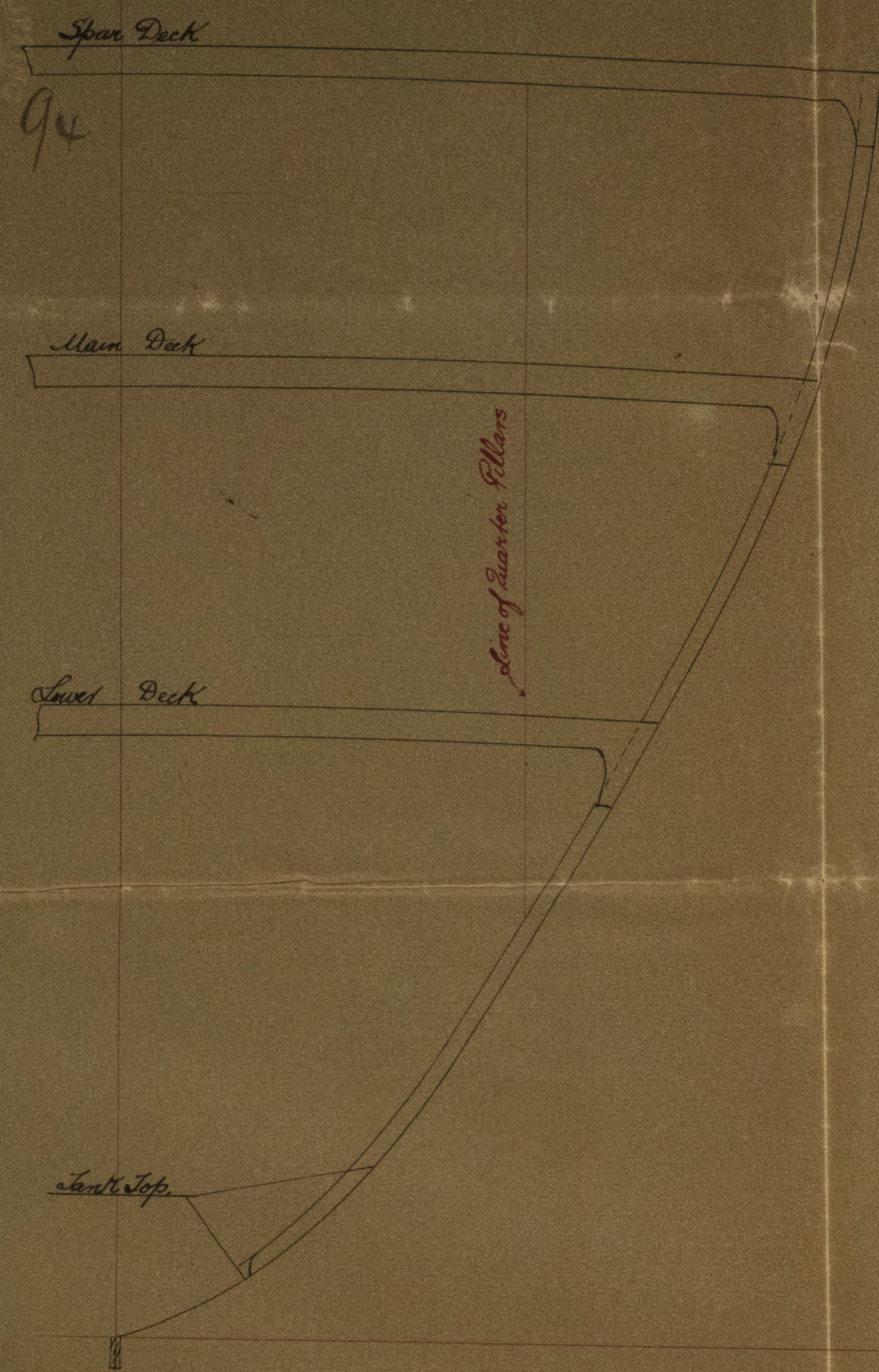

Section at $\frac{1}{2}$ Length aft



Section at $\frac{3}{4}$ Length aft

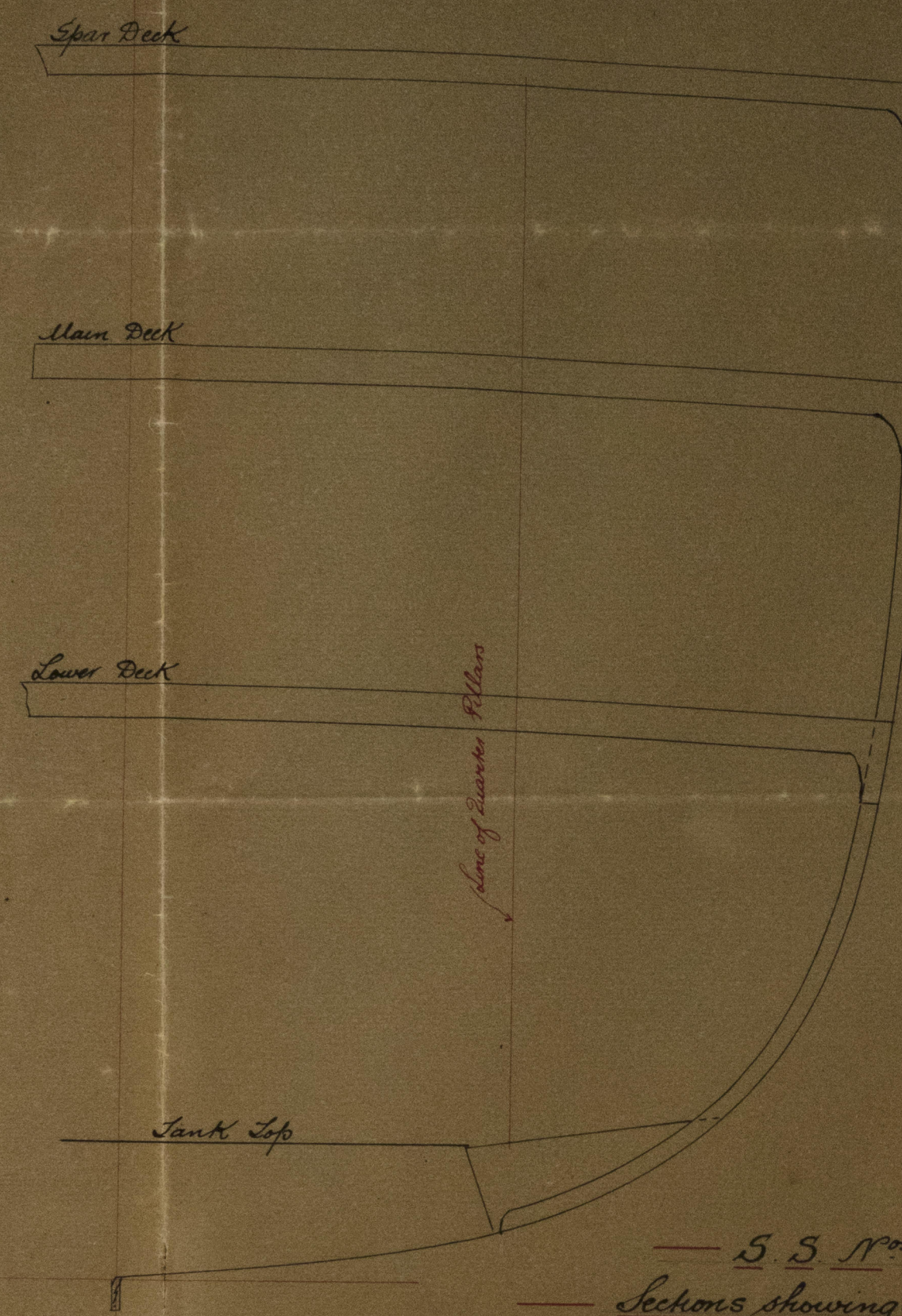

Section at $\frac{1}{4}$ Length Forward

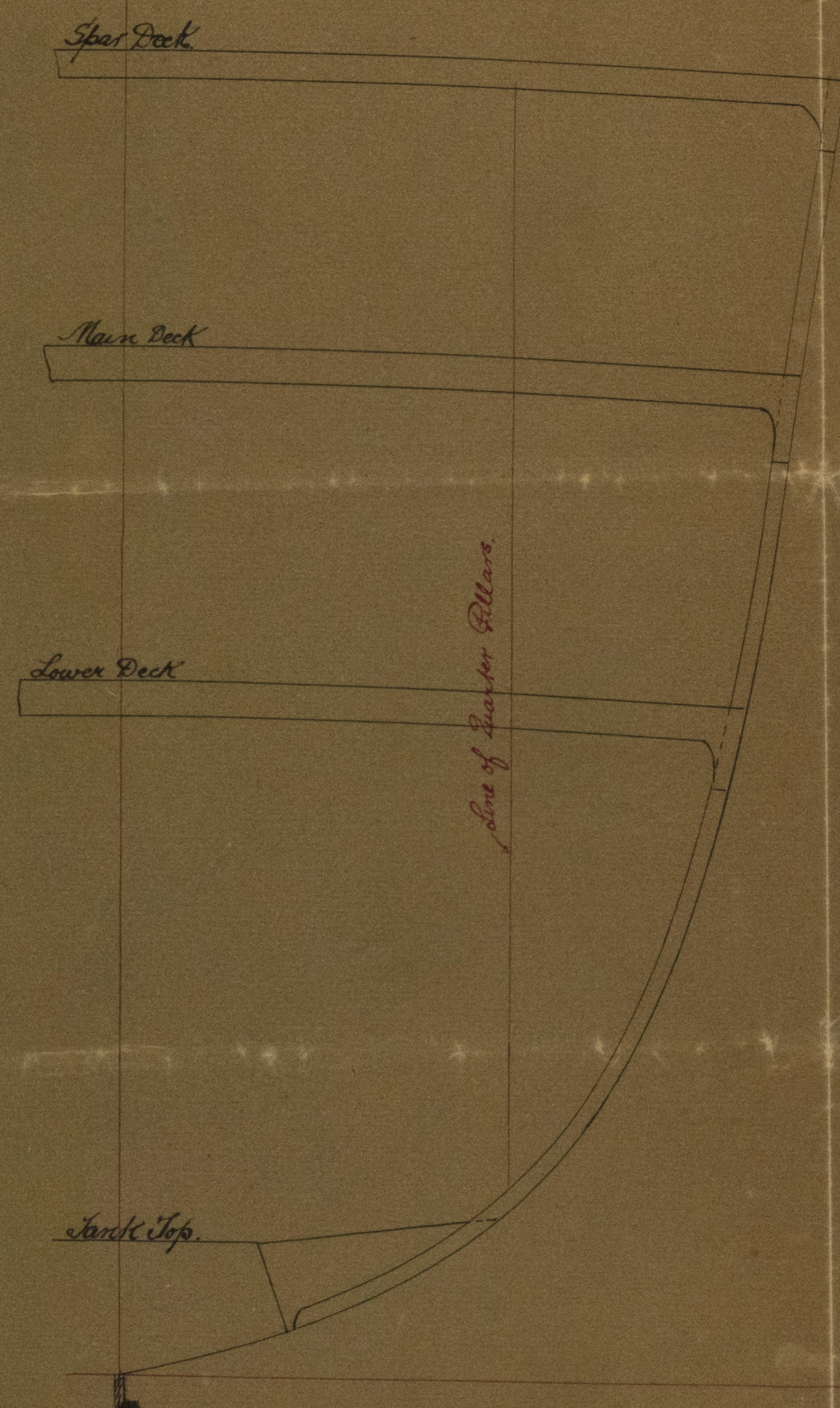

Section at $\frac{1}{2}$ Length Forward

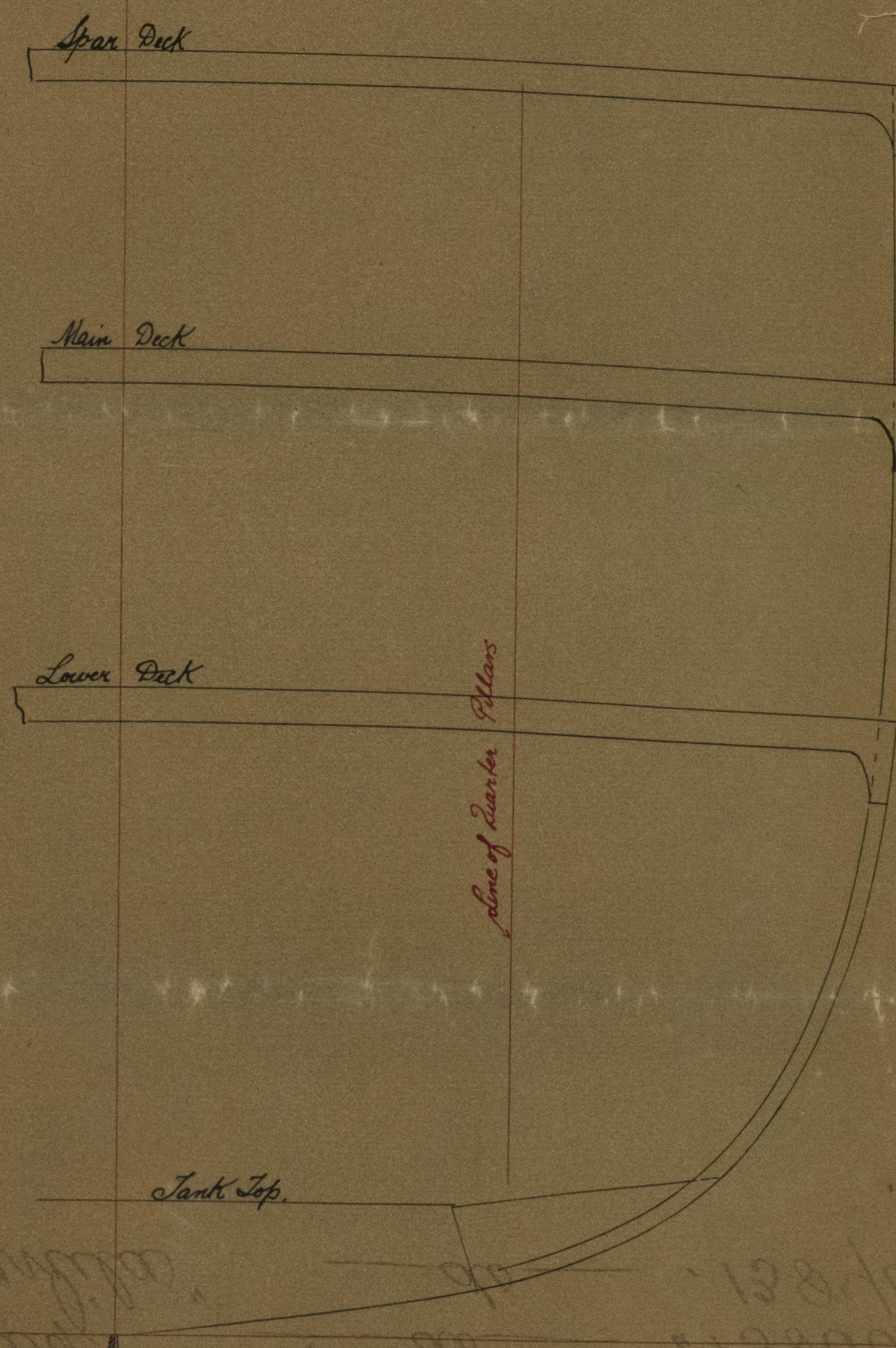

Section at $\frac{3}{4}$ Length Forward

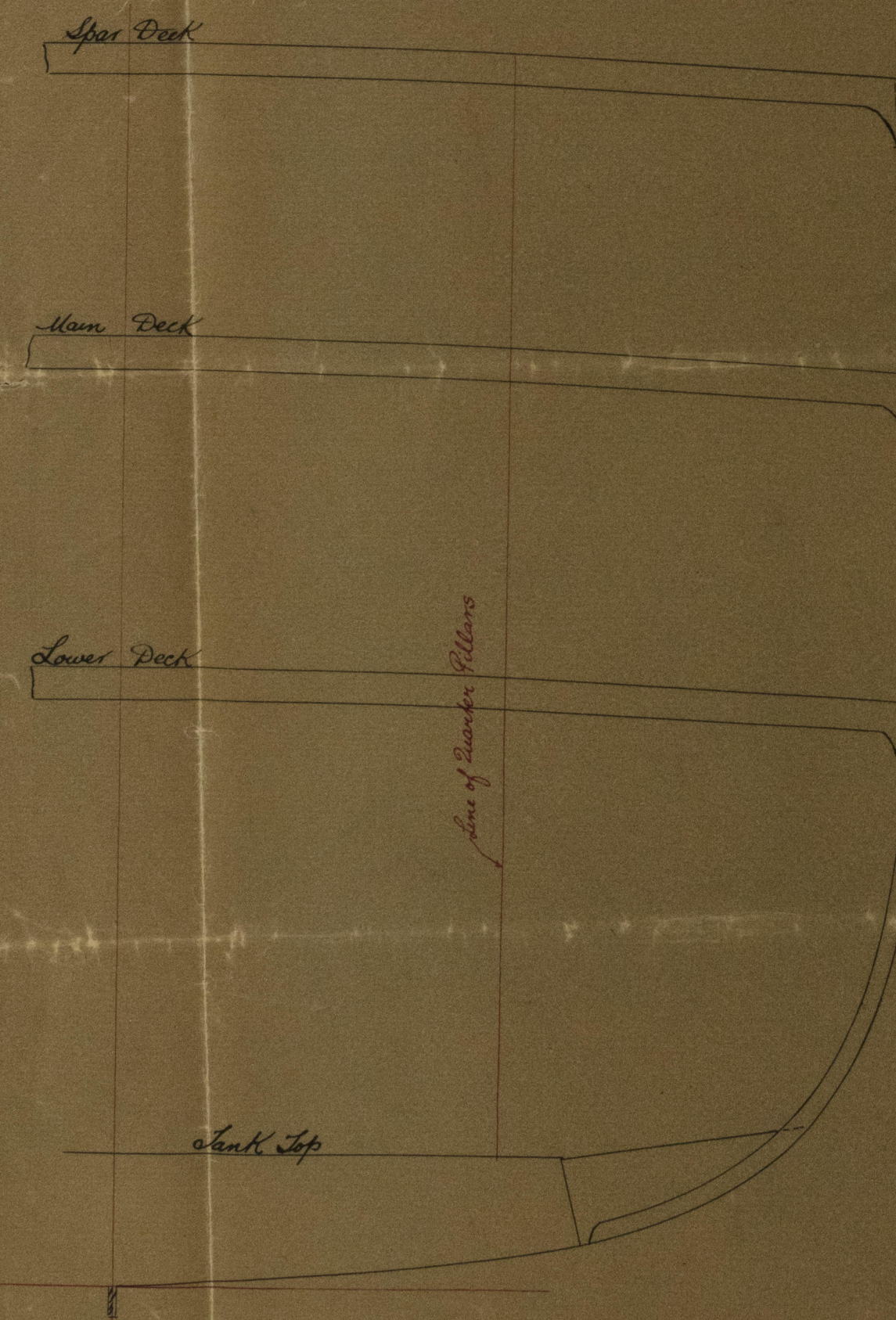

S.S. Nos 219-220
Sections showing Line of Quarter Pillars
Scale $\frac{1}{4}$ = 1 Foot.

G. DONNELL & CO.
Shipbuilders,
GLASGOW.
22/12/94

88 100 120 140 160 180 200 220 240 260 280 300 320 340 360 380 400 420 440 460 480 500 520 540 560 580 600 620 640 660 680 700 720 740 760 780 800 820 840 860 880 900 920 940 960 980 1000
27/12/94

S.S. "Barcelona" Glasgow Report No. 13434

S.S. "Cadiz"

do

13800

S.S. "Manila"

do

13849

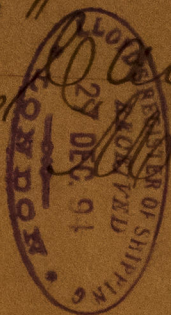

GLS248-0095

get photo

logue of goods

extra

Good stuff

Good stuff

Good stuff

Mounts should be made to



© 2021

Lloyd's Register
Foundation