

Ref. 22:9. 17/9/94

Screw Steamer No 216
Pumping Arrangement
Scale 1/8" = One Foot. UNDER DECK TONNAGE 1350 TONS

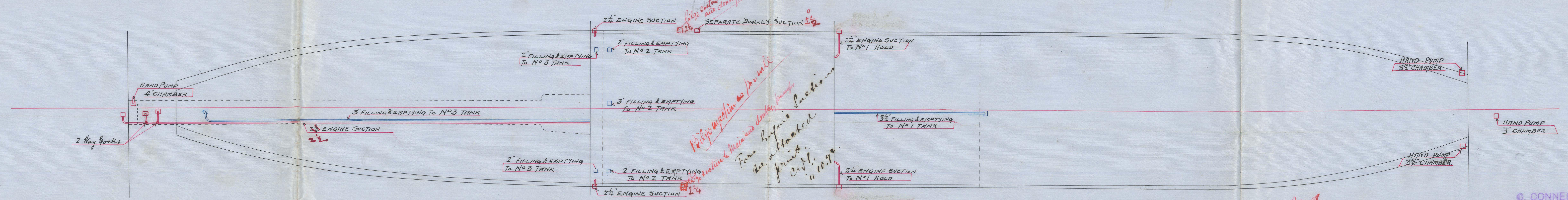
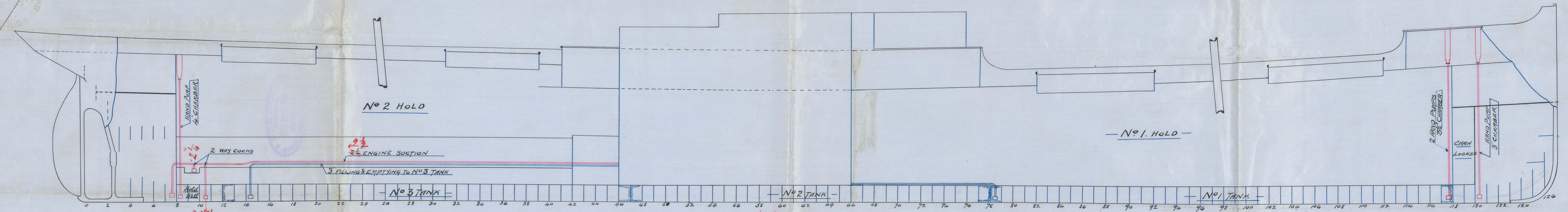

Large section to main and donkey pumps
2 1/2" engine section as per rule.
For Refine Section
See attached print.
17/9/94

N.A.
21.9.94

C. CONNELL & CO.
 Shipbuilders,
 GLASGOW

© 2021

Lloyd's Register
 Foundation

S. S. "Argon" Glasgow Report No 13519. —

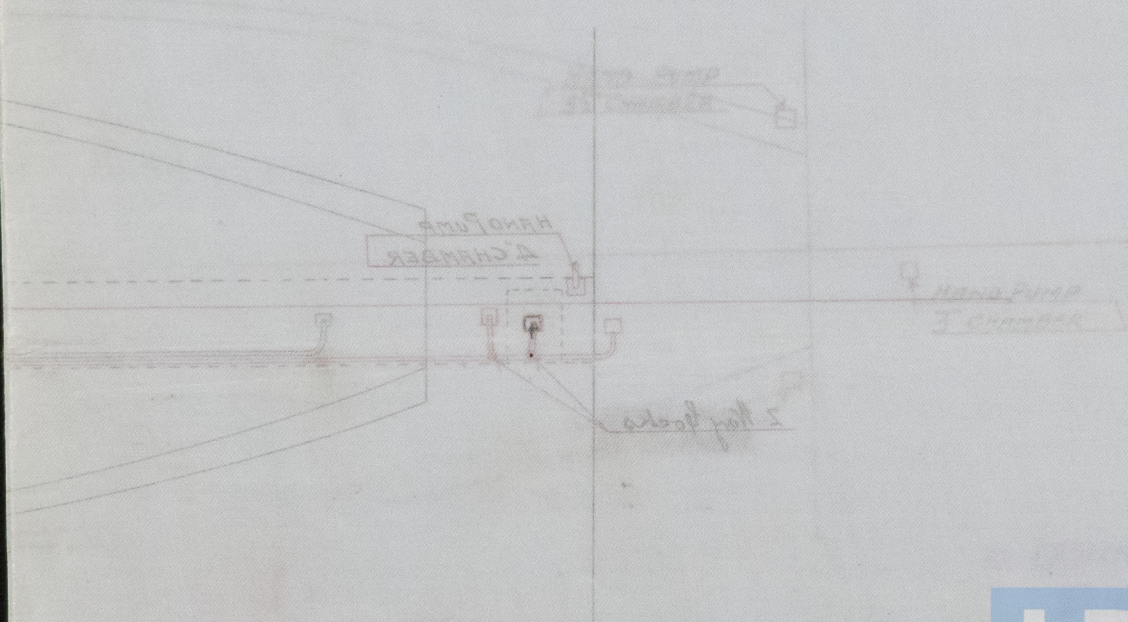
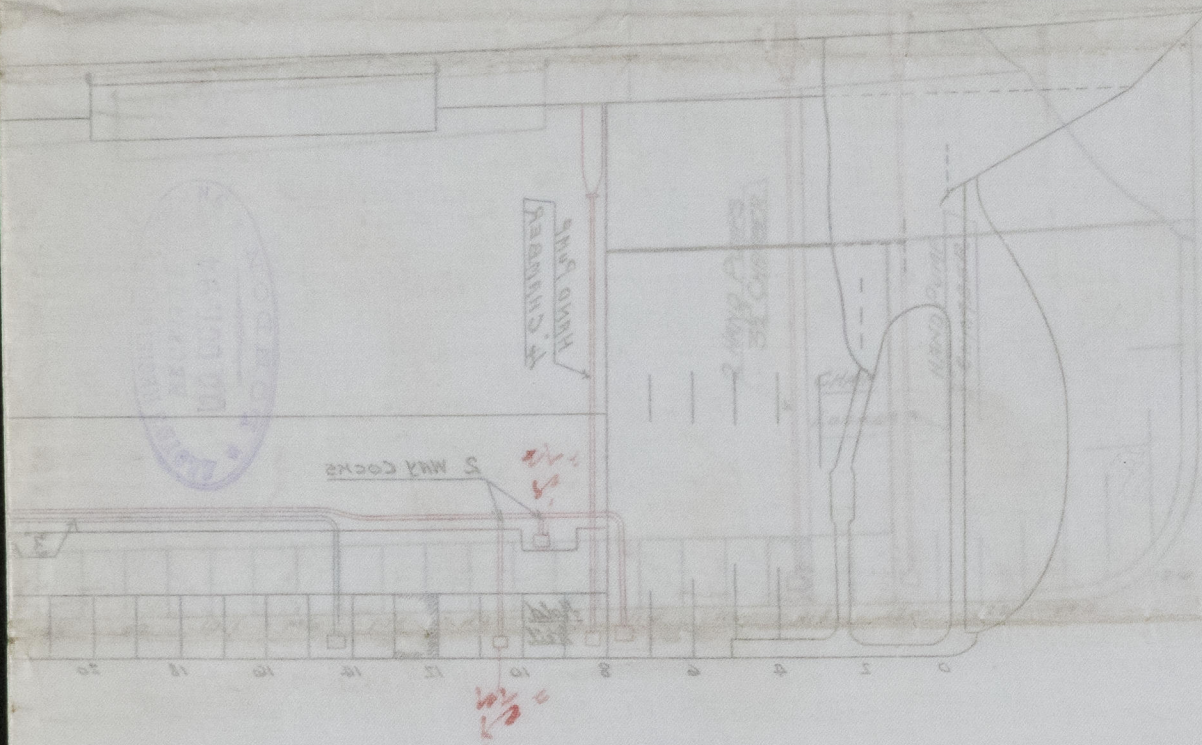

© 2021

Lloyd's Register
Foundation