

11.9.90

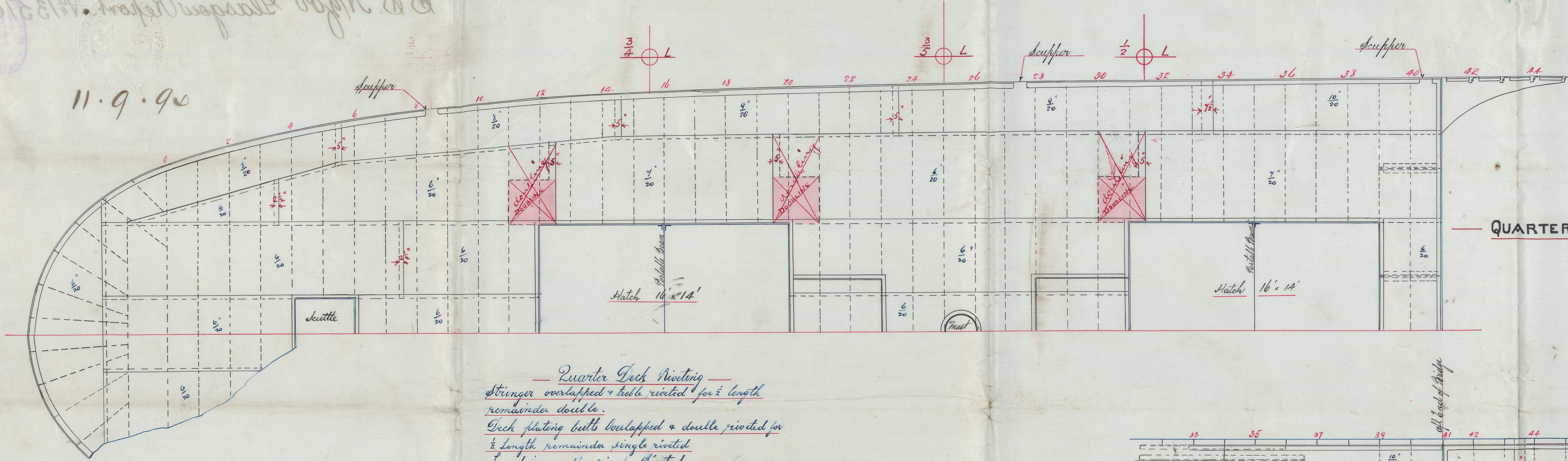

Quarter Deck Riveting
 Stringer overlapped + double riveted for $\frac{1}{2}$ length
 remainder double.
 Deck plating built overlapped + double riveted for
 $\frac{1}{2}$ length remainder single riveted.
 Landings all single riveted.
Stringer $36\frac{1}{2} \times \frac{10}{20}$ to $30 \times \frac{8}{20}$

J.H.
 11/7/94

MAIN AND QUARTER DECK PLATING
STEEL SCREW STEAMER N°216
 SCALE $\frac{1}{4} = 1$ FOOT

G. DONNELL & CO.
 Shipbuilders,
 GLASGOW
 7/9/94

Main Deck Riveting
 Stringer overlapped + double riveted for $\frac{1}{2}$ length
 remainder double riveted.
 Deck plating built overlapped + double riveted for $\frac{1}{2}$ length
 remainder single riveted.
 Landings all single riveted.
Stringer $36\frac{1}{2} \times \frac{10}{20}$ to $30 \times \frac{8}{20}$

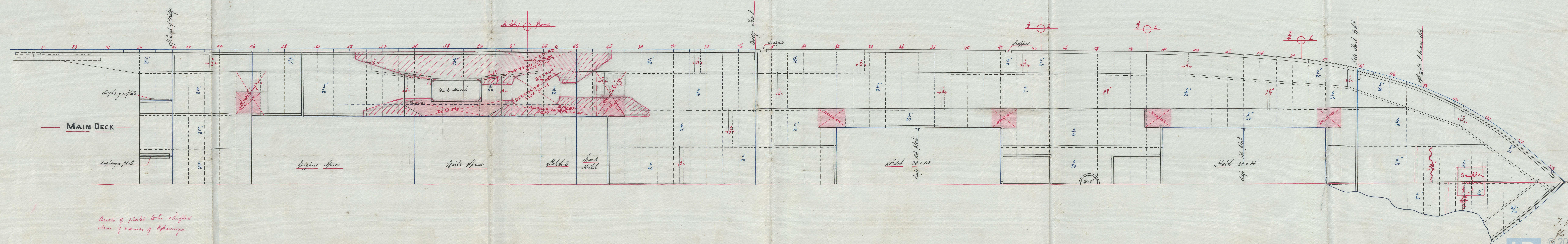

Butts of plates to be shifted
 clear of corners of openings.

519.-

Lloyd's Register
GLS246-0124
Foundation