

Rev. 12. 4. 94

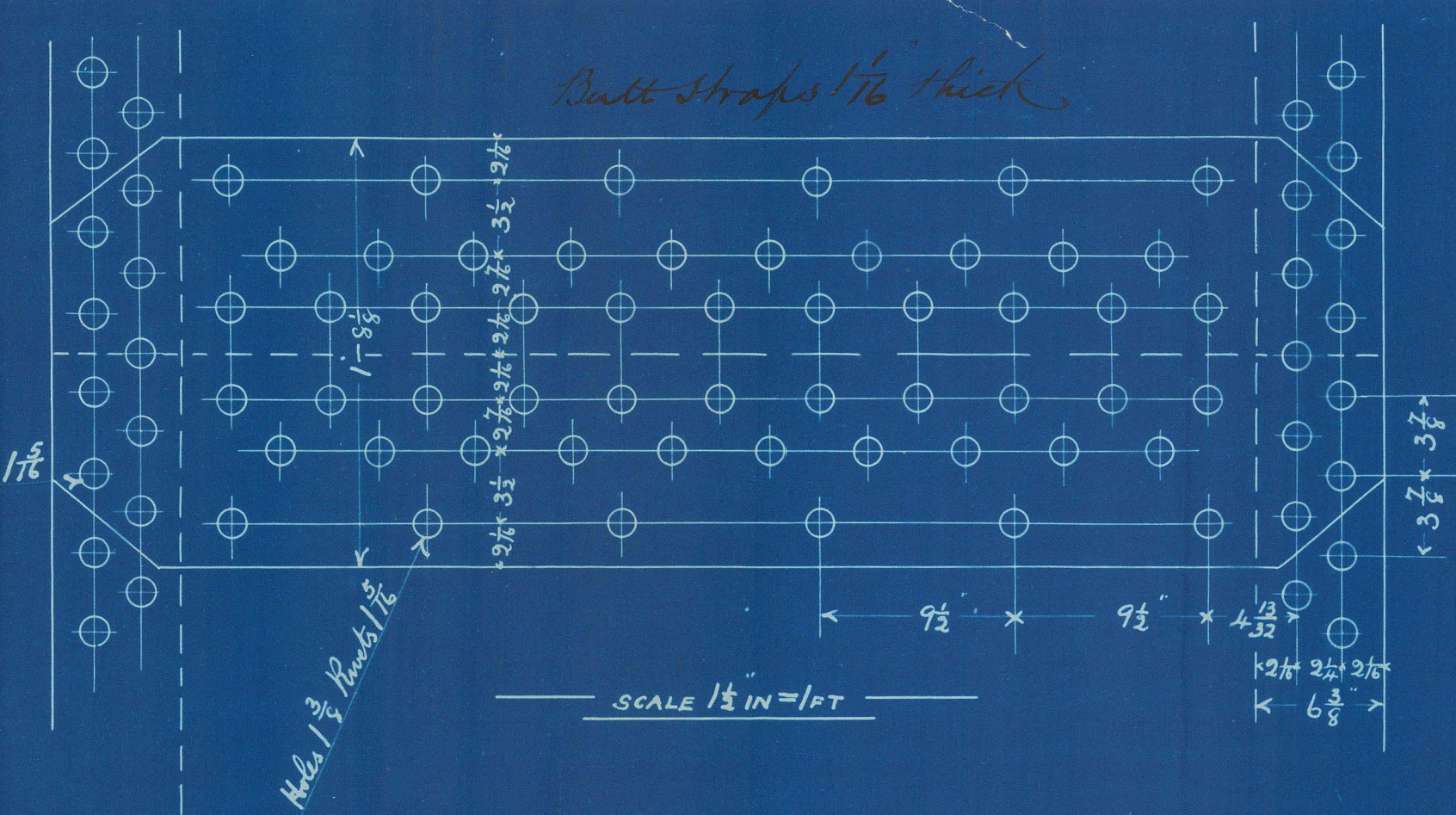

Shell 1 1/2". Rivets 1 1/8" dia.
Holes 1 1/8" dia. Pitch 9 1/2"
Plate 85.5% Rivets 8 7/8"
Double buttstraps 1/2" thick
All holes drilled in place
Bolt Steel Tubes & girders Iron

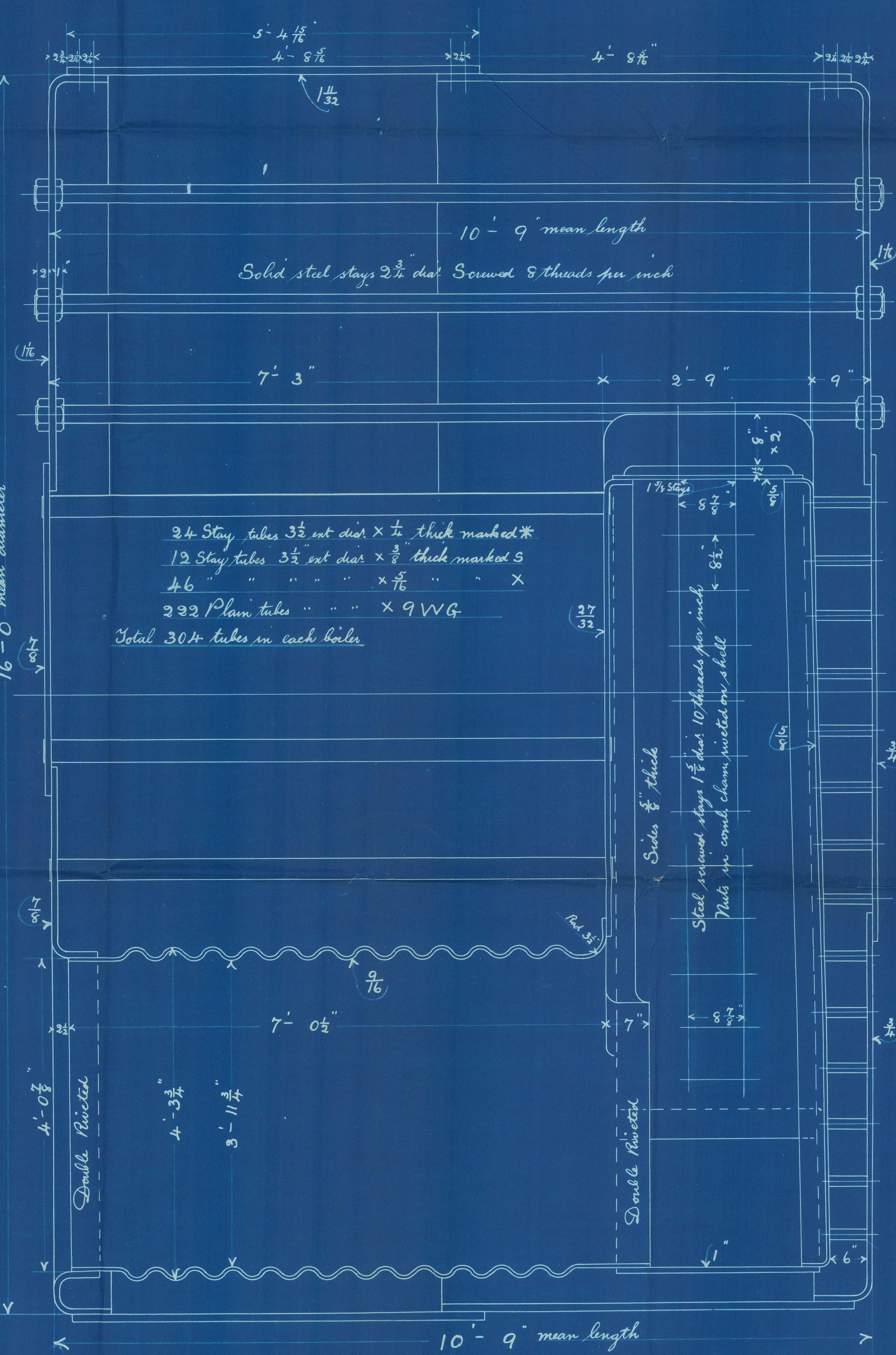
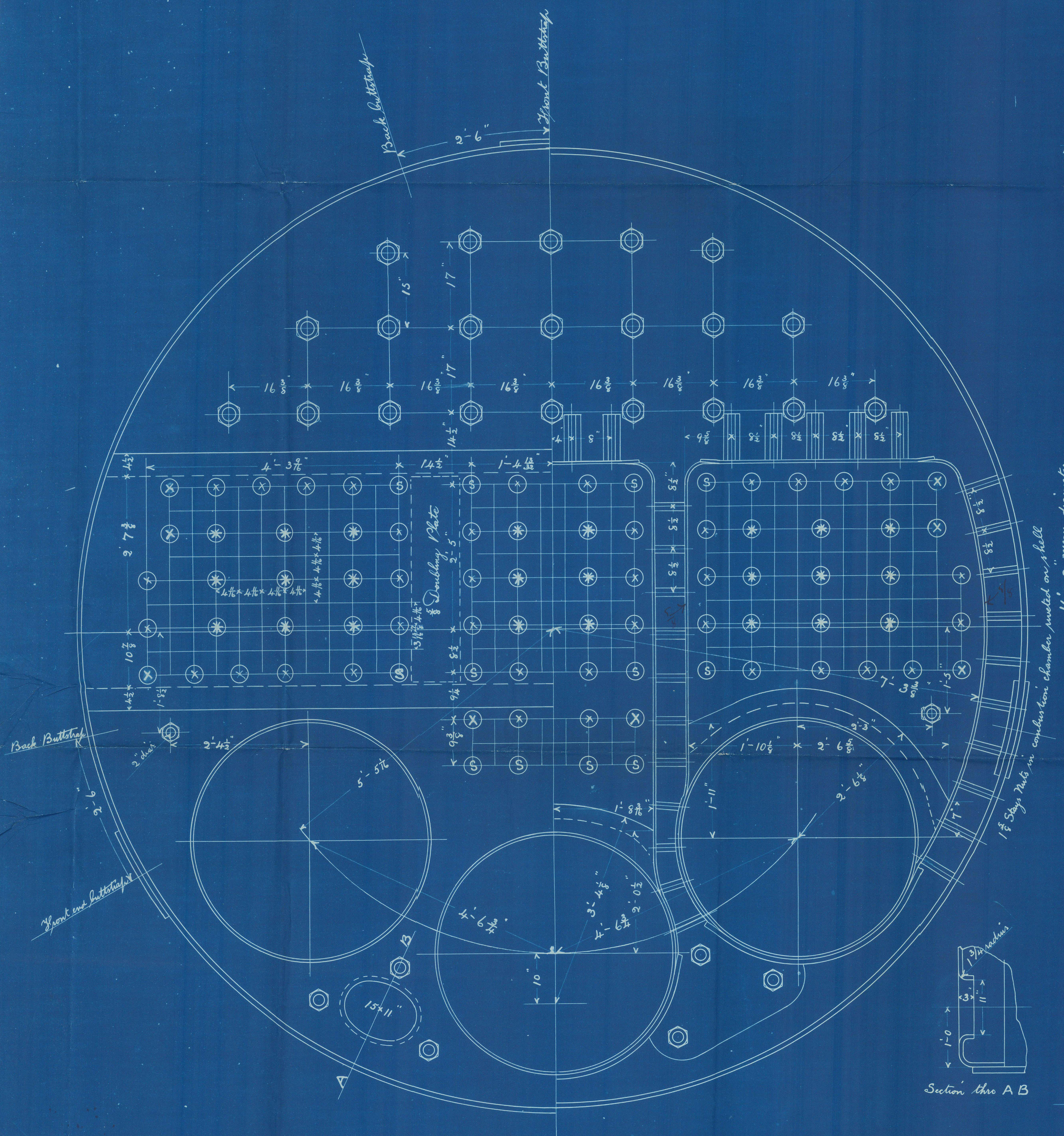
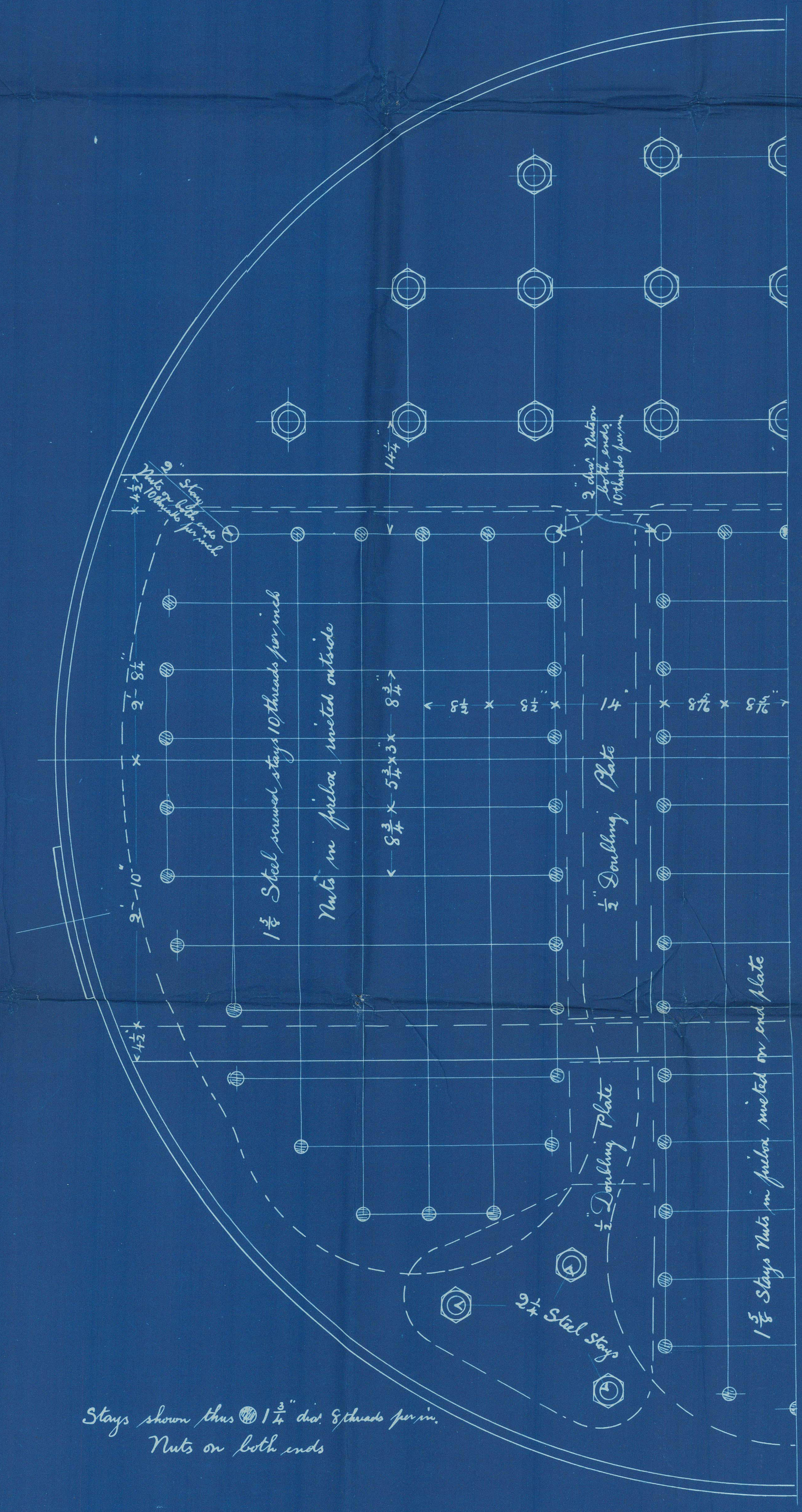

DUNSMUIR & JACKSON
10 APR. 94
GLASGOW

DUNSMUIR & JACKSON
10 APR. 94
GLASGOW

Under Lloyds Survey for a working pressure of 170 lbs per sq"

2 STEEL BOILERS
No 153
SCALE 1/4" = 1'-0"
9/4/94

J. The
R. J. P.

Foundation

153

Dunsmuir &
Jackson

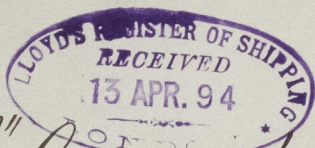

S.S. "Gorsedd"
Glasgow Report
No 13431.-



© 2021

Lloyd's Register
Foundation
GLS246-0014